

Age-sex distributions, yearly trends and cohort analysis (crude rates)

- GPRD Diagnosis only, England 1991-95

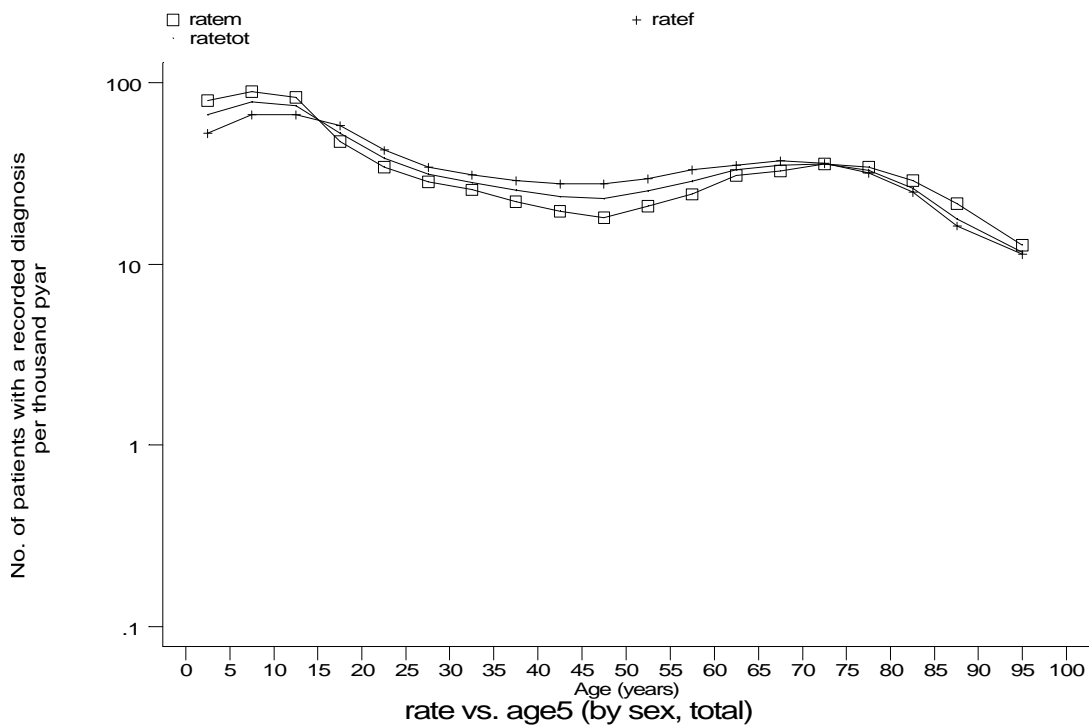
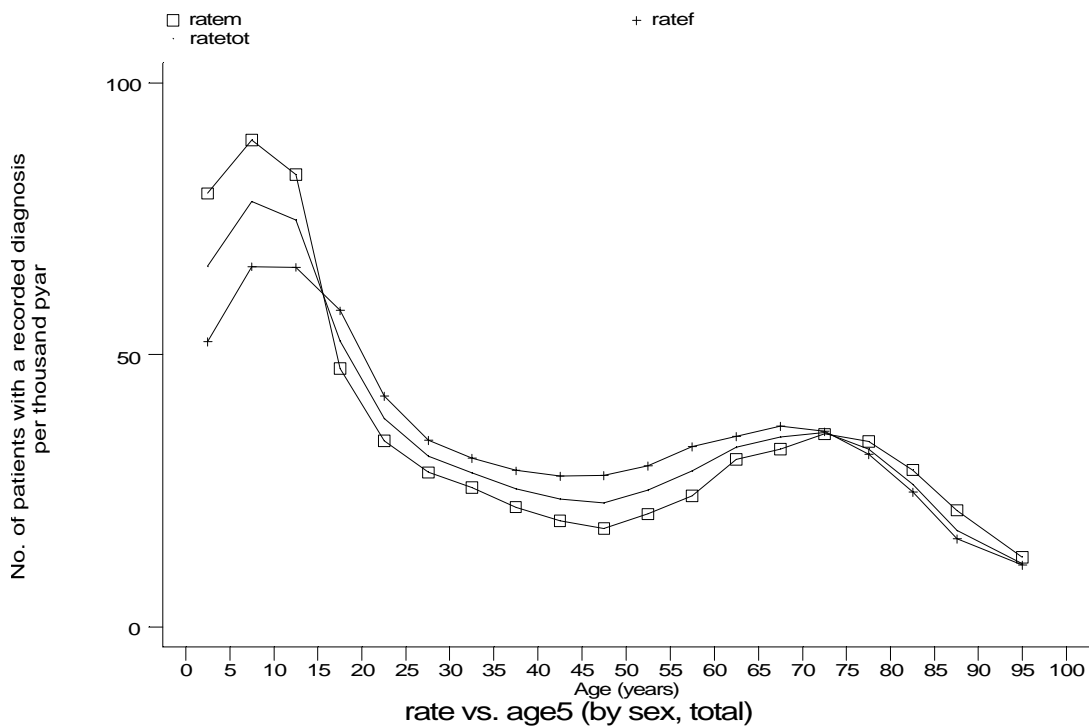

Age-sex distributions, yearly trends and cohort analysis (crude rates)

- GPRD Diagnosis only, England 1991-95

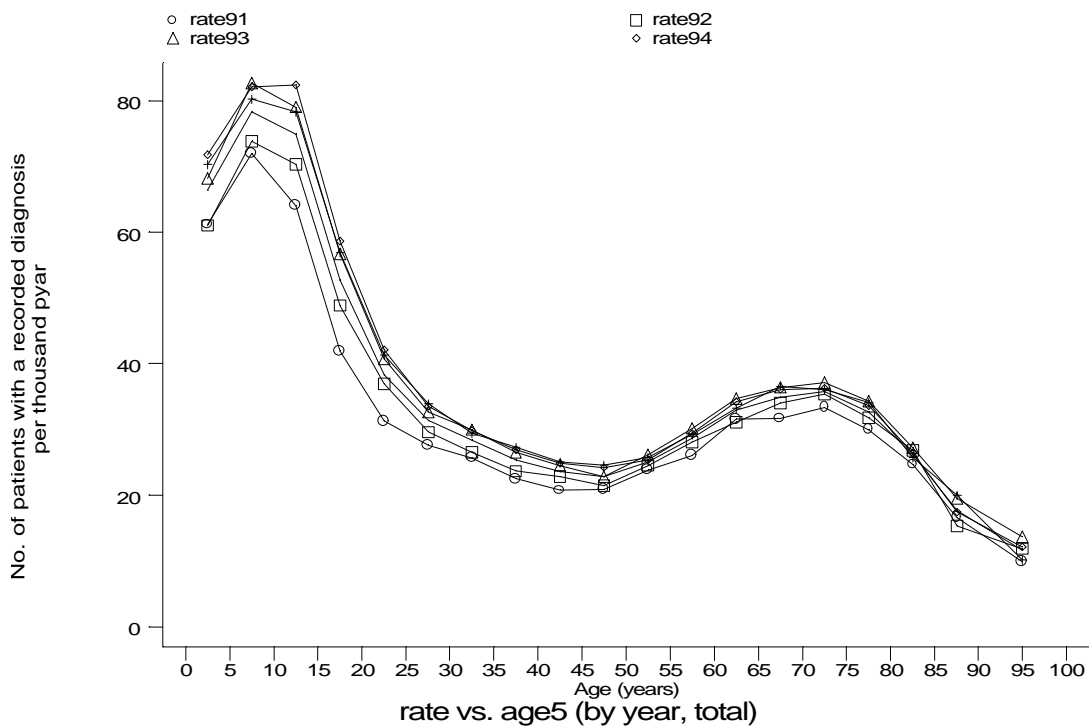

g1a1b1.gph  
1. Asthma

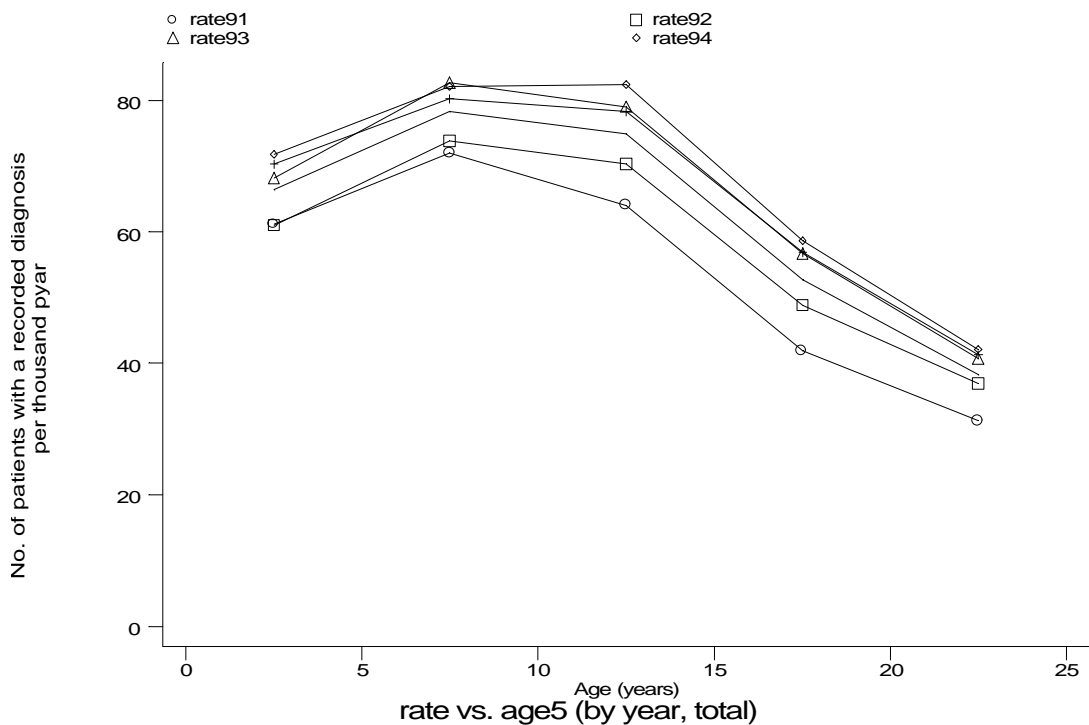

g1a1b2.gph  
1. Asthma

Age-sex distributions, yearly trends and cohort analysis (crude rates)

- GPRD Diagnosis only, England 1991-95

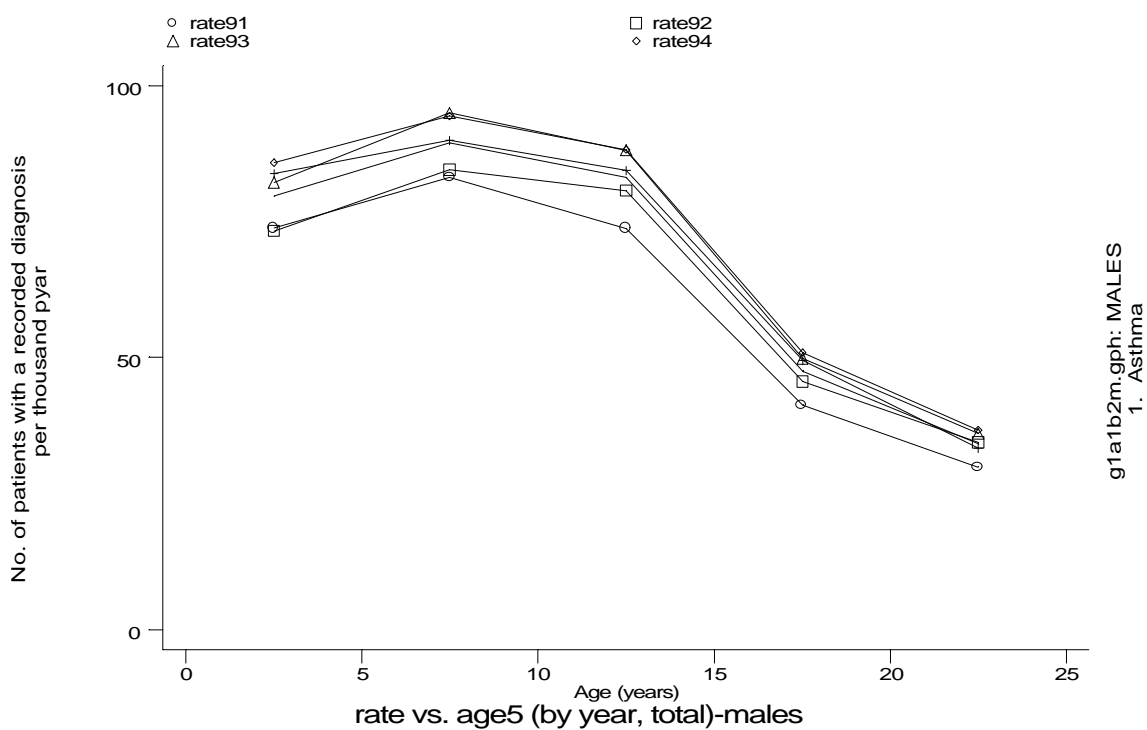
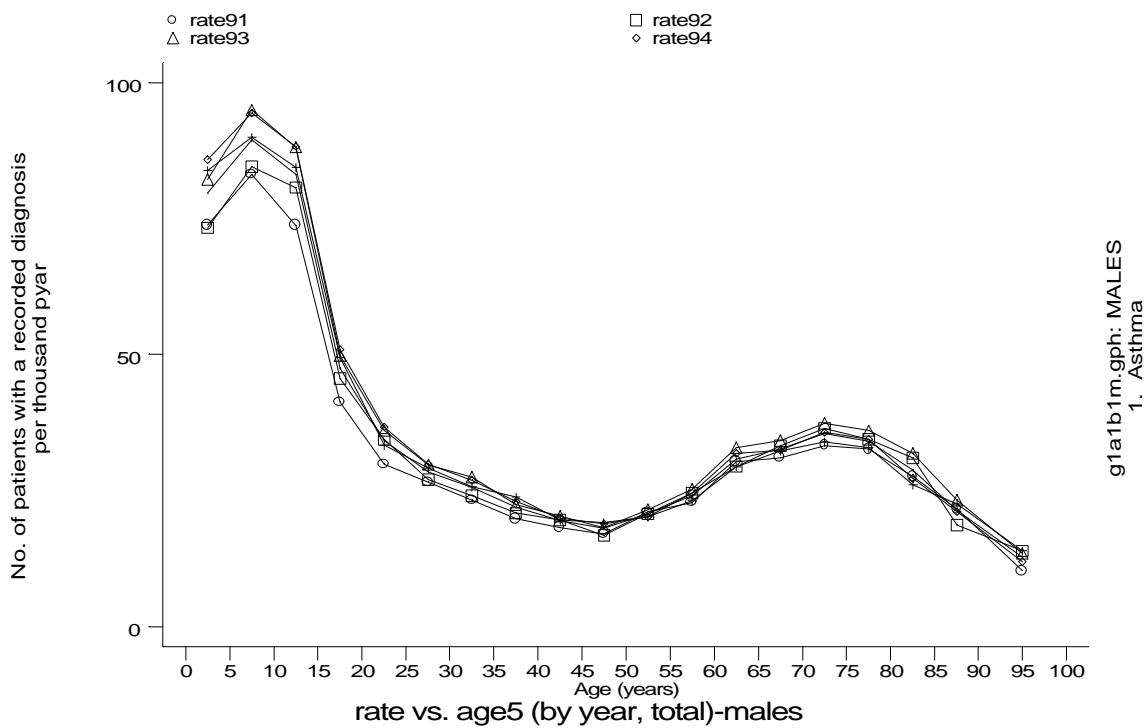

Age-sex distributions, yearly trends and cohort analysis (crude rates)

- GPRD Diagnosis only, England 1991-95

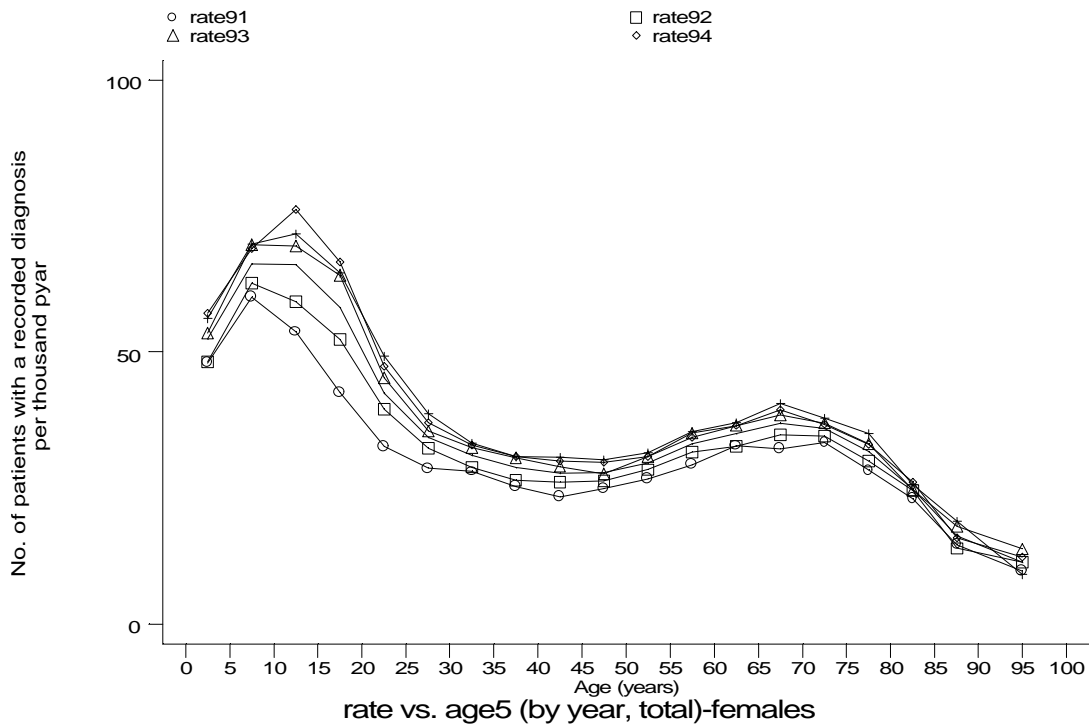

g1a1b1f.gph: FEMALE  
1. Asthma

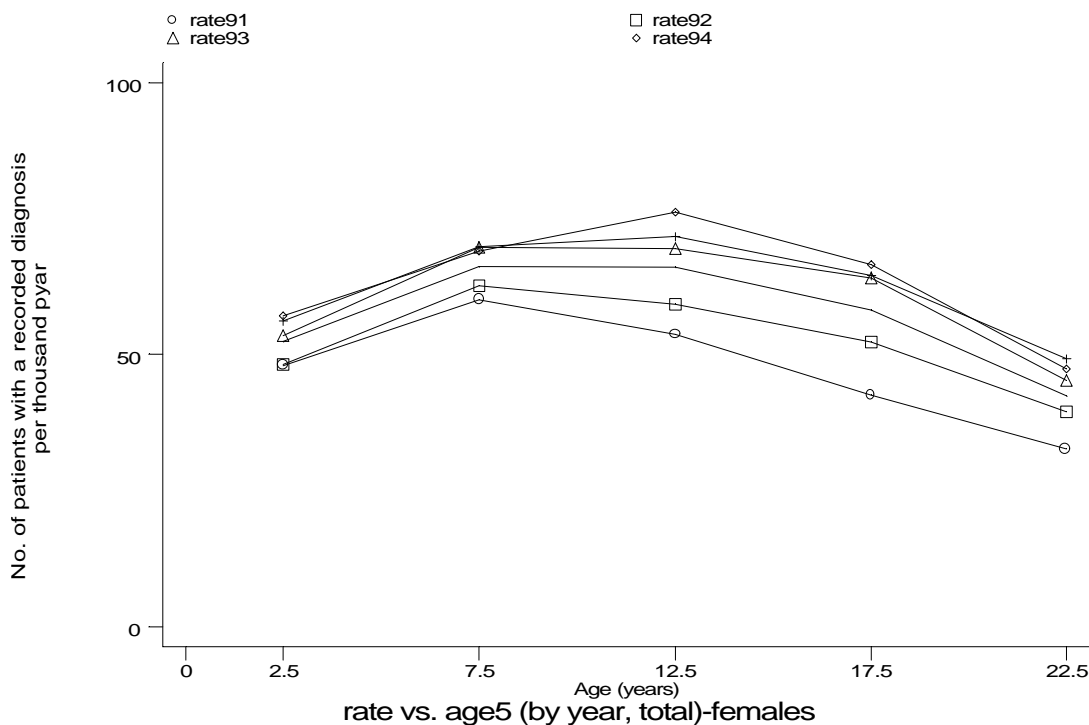

g1a1b2f.gph: FEMALE  
1. Asthma

Age-sex distributions, yearly trends and cohort analysis (crude rates)

- GPRD Diagnosis only, England 1991-95

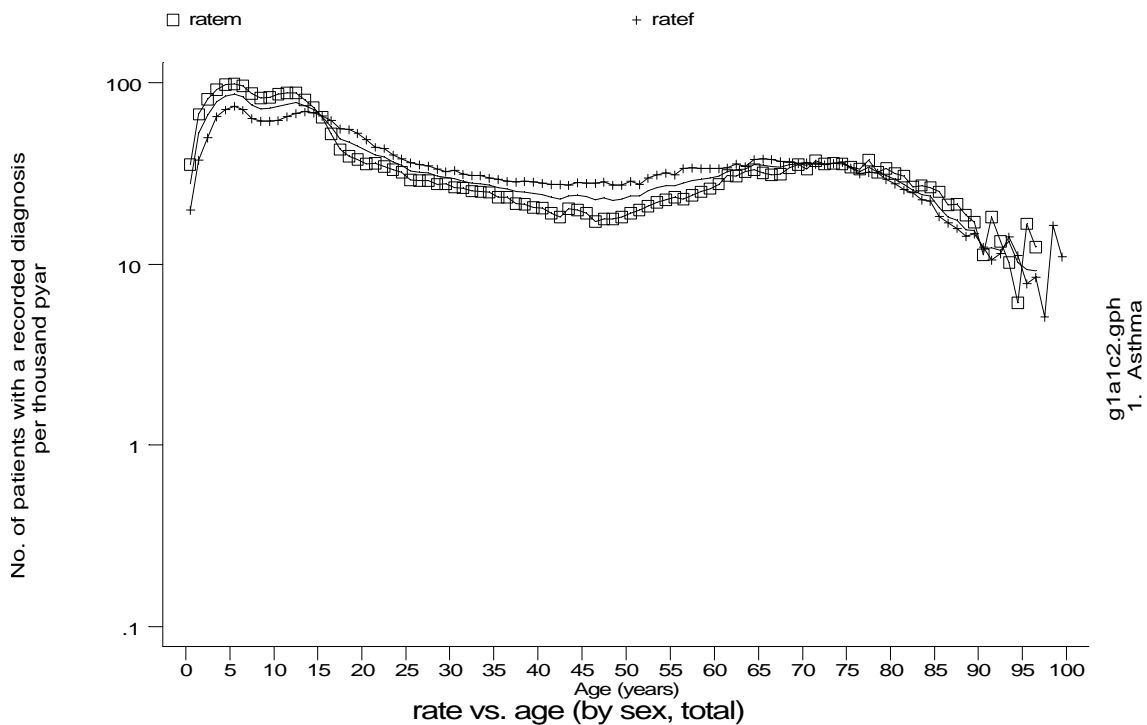
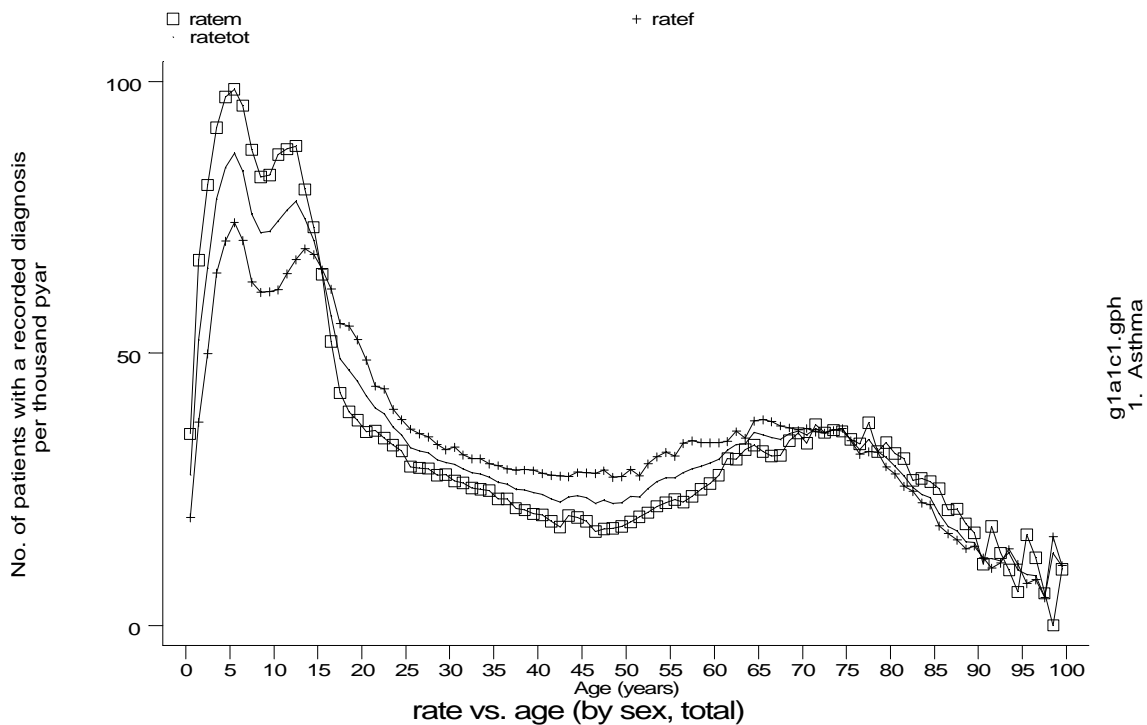

Age-sex distributions, yearly trends and cohort analysis (crude rates)

- GPRD Diagnosis only, England 1991-95

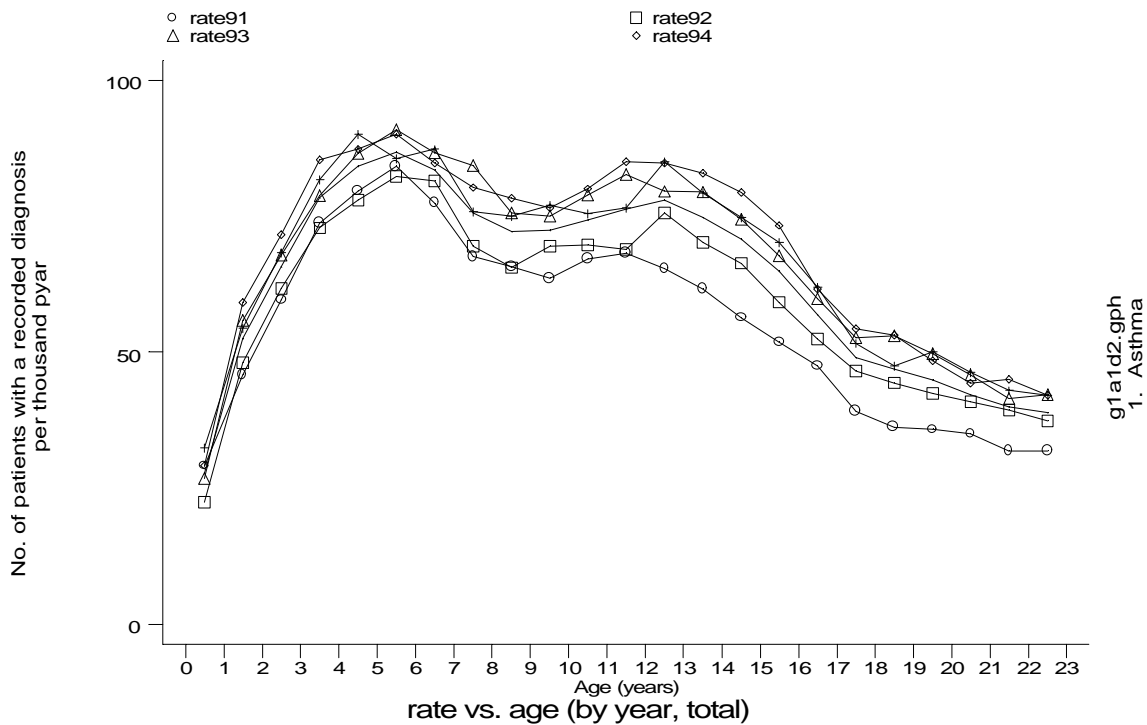
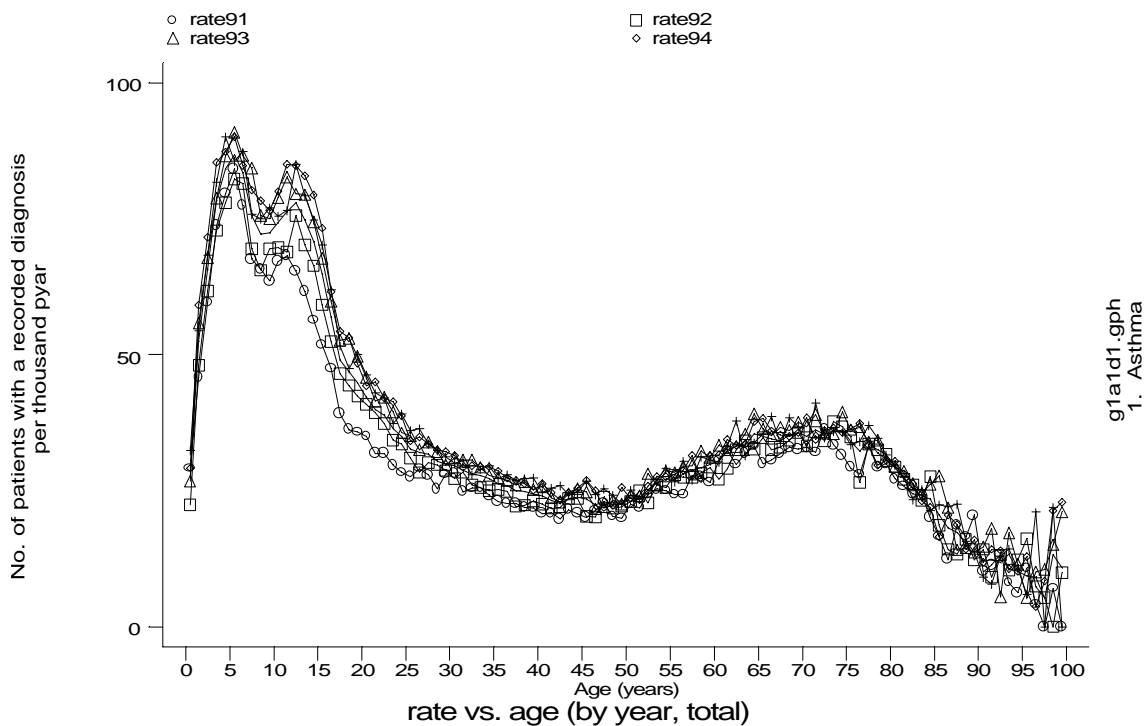

Age-sex distributions, yearly trends and cohort analysis (crude rates)

- GPRD Diagnosis only, England 1991-95

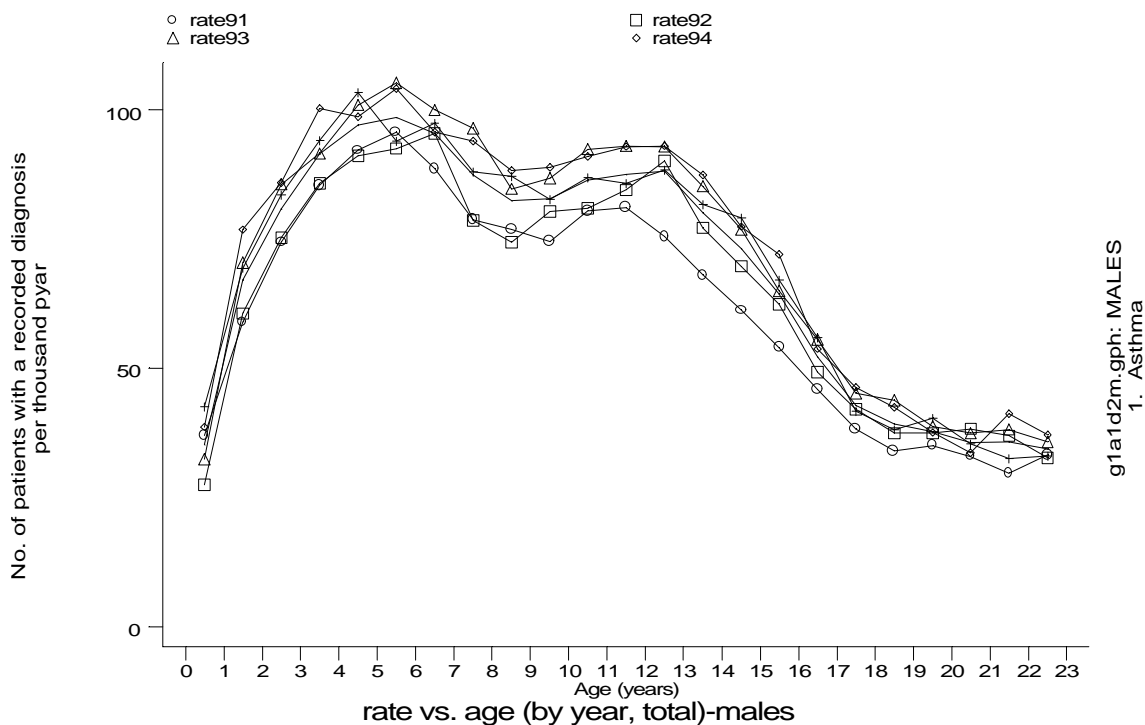
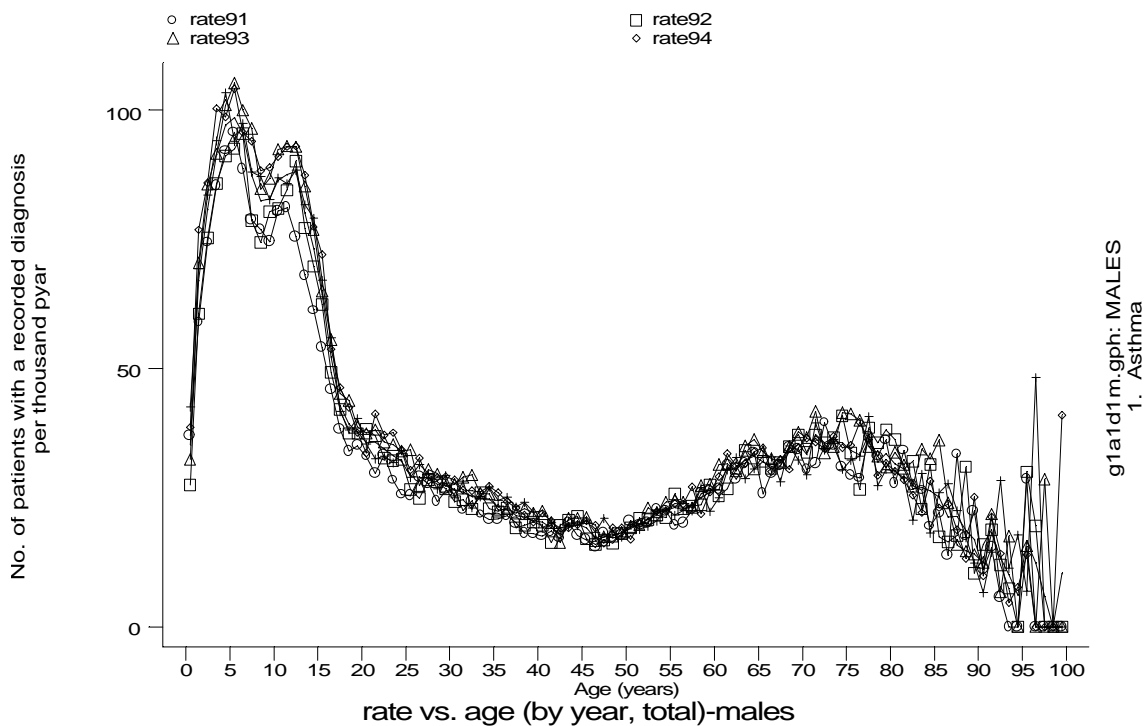

Age-sex distributions, yearly trends and cohort analysis (crude rates)

- GPRD Diagnosis only, England 1991-95

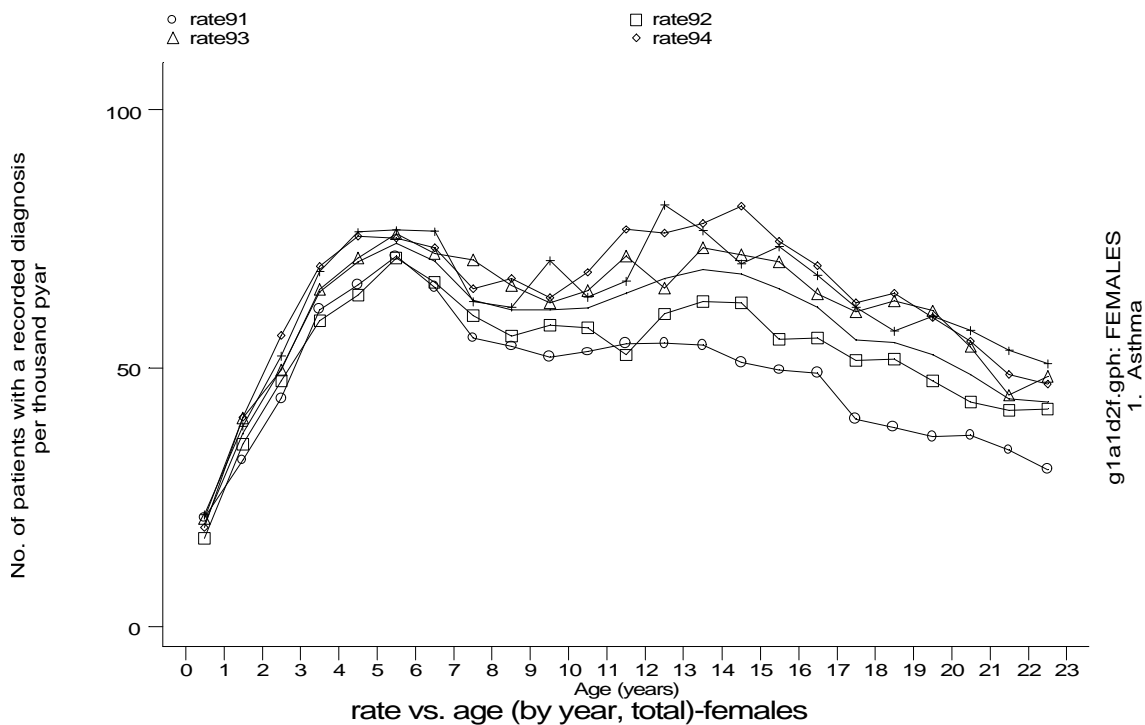
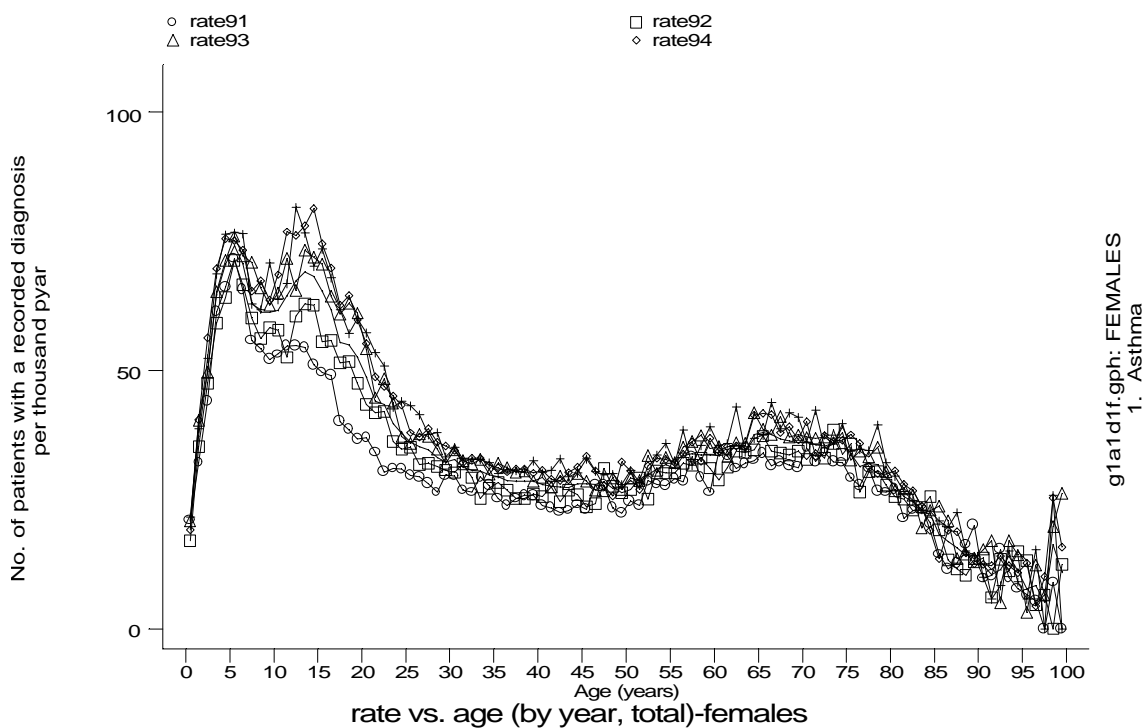

Age-sex distributions, yearly trends and cohort analysis (crude rates)

- GPRD Diagnosis only, England 1991-95

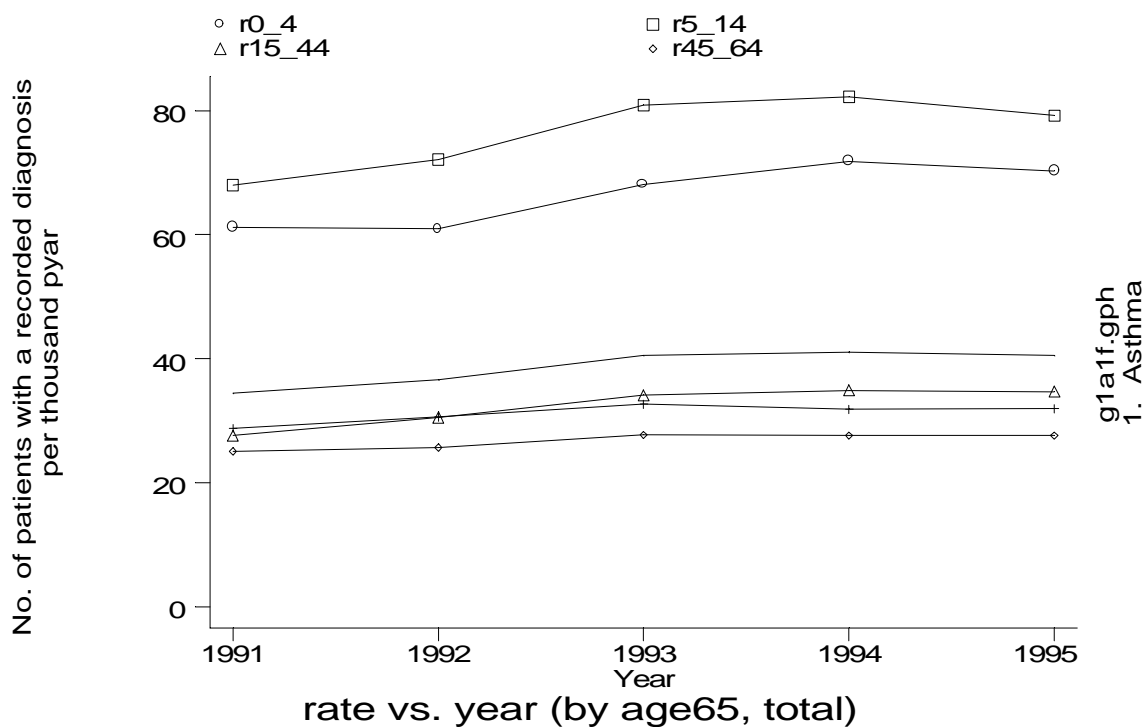
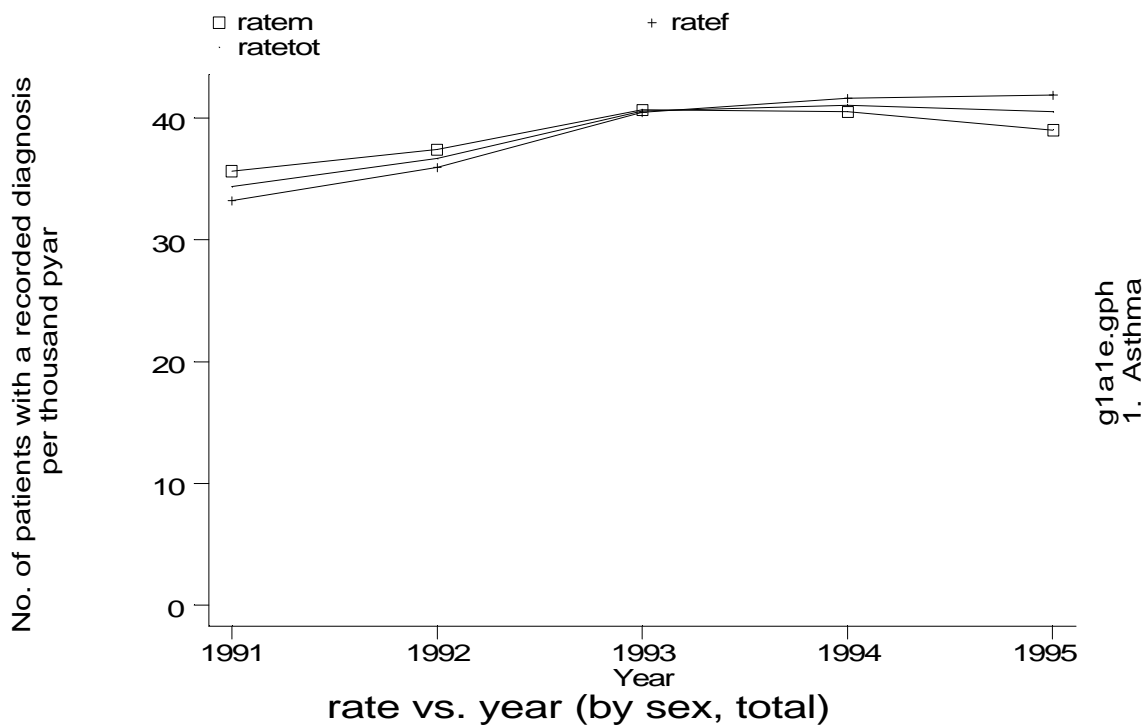

Age-sex distributions, yearly trends and cohort analysis (crude rates)

- GPRD Diagnosis only, England 1991-95

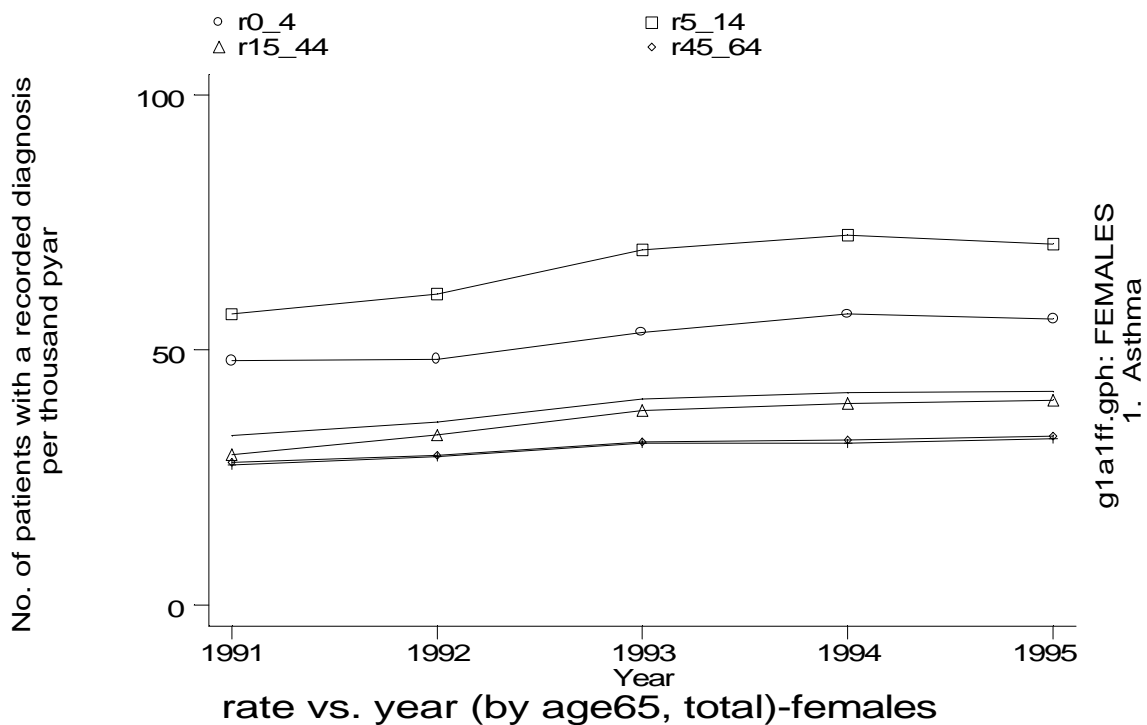
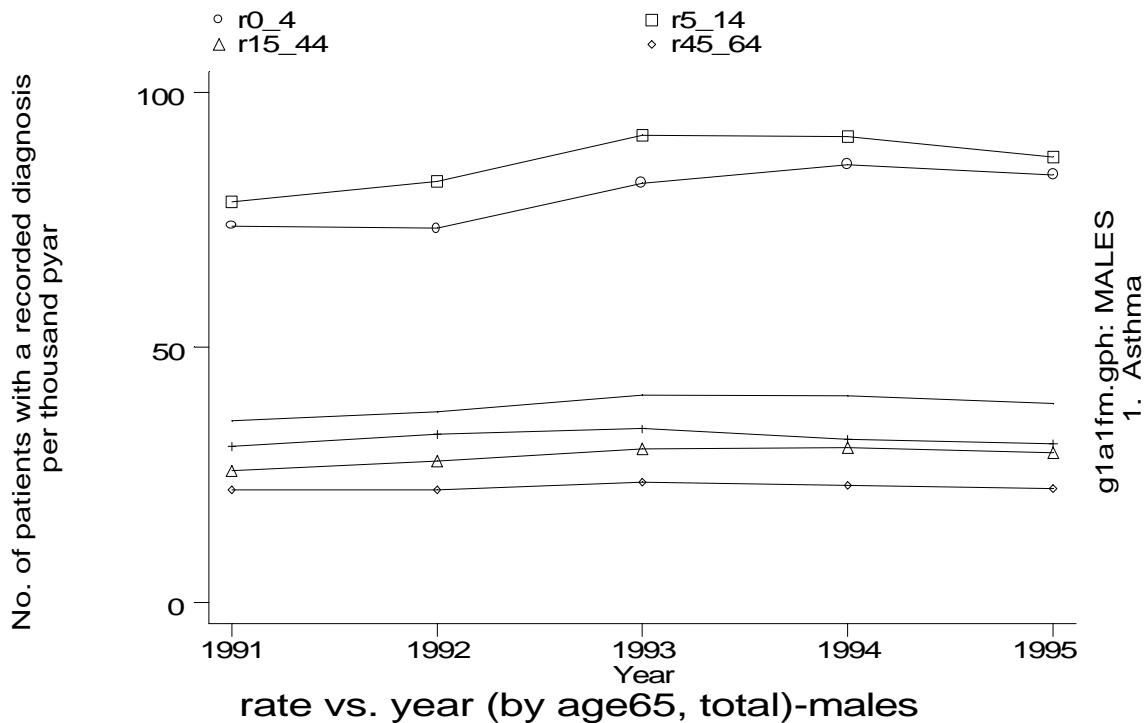

Age-sex distributions, yearly trends and cohort analysis (crude rates)

- GPRD Diagnosis only, England 1991-95

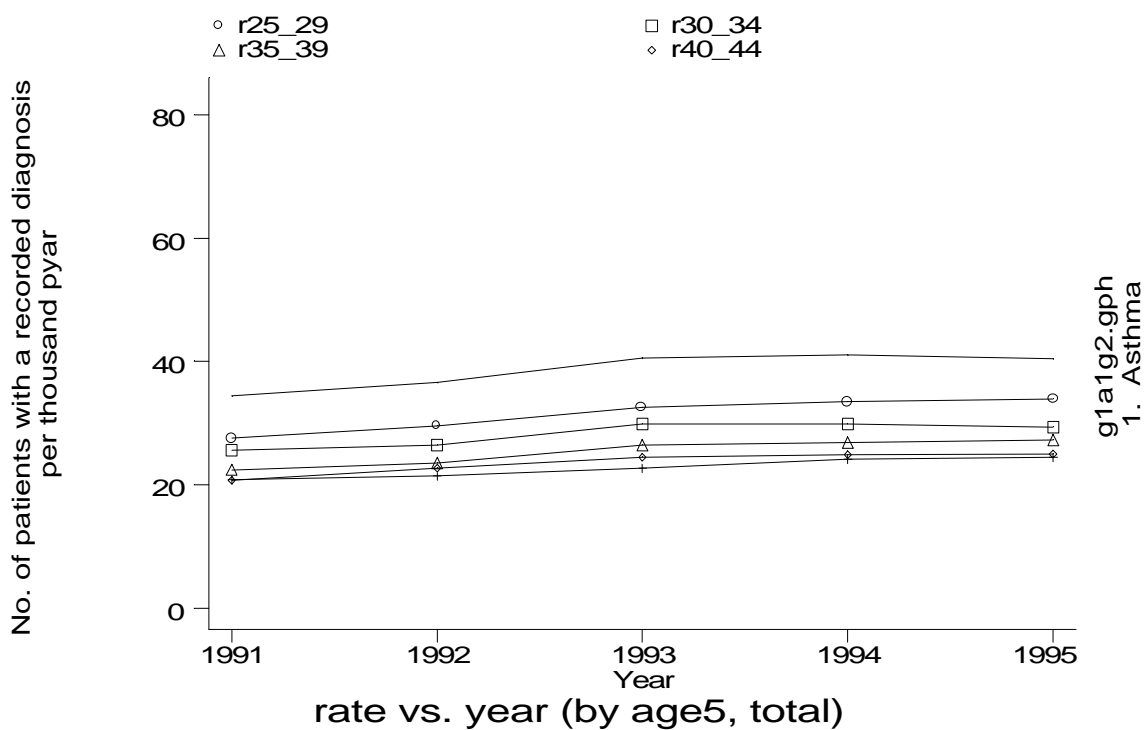
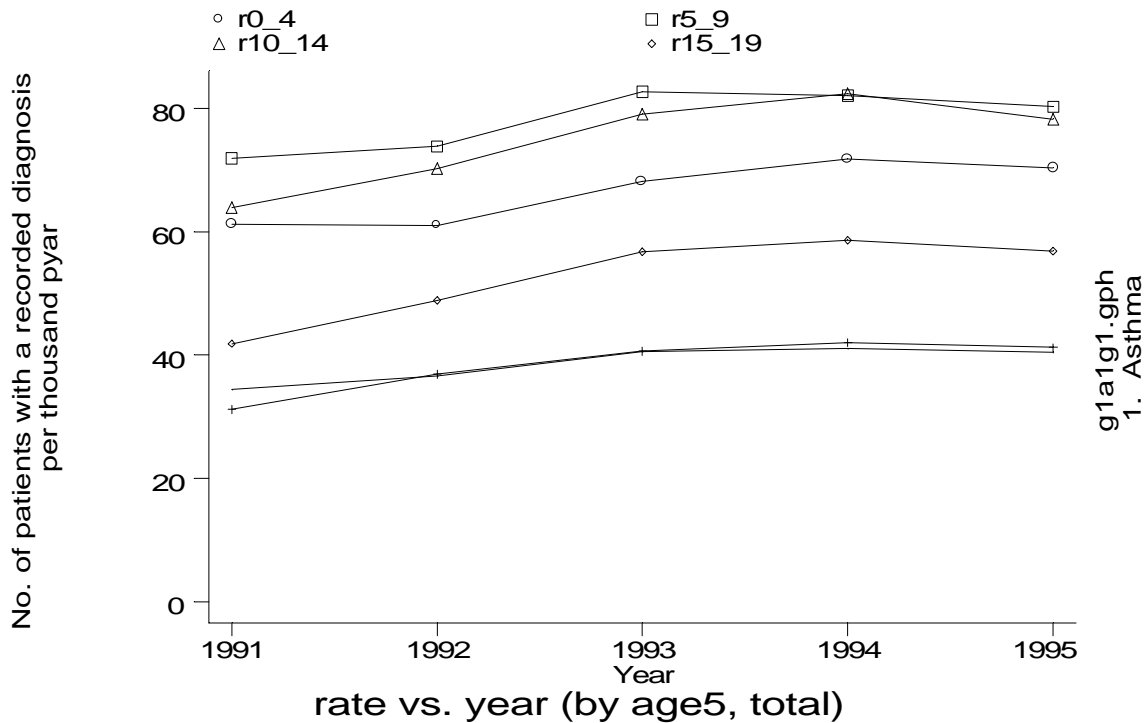

Age-sex distributions, yearly trends and cohort analysis (crude rates)

- GPRD Diagnosis only, England 1991-95

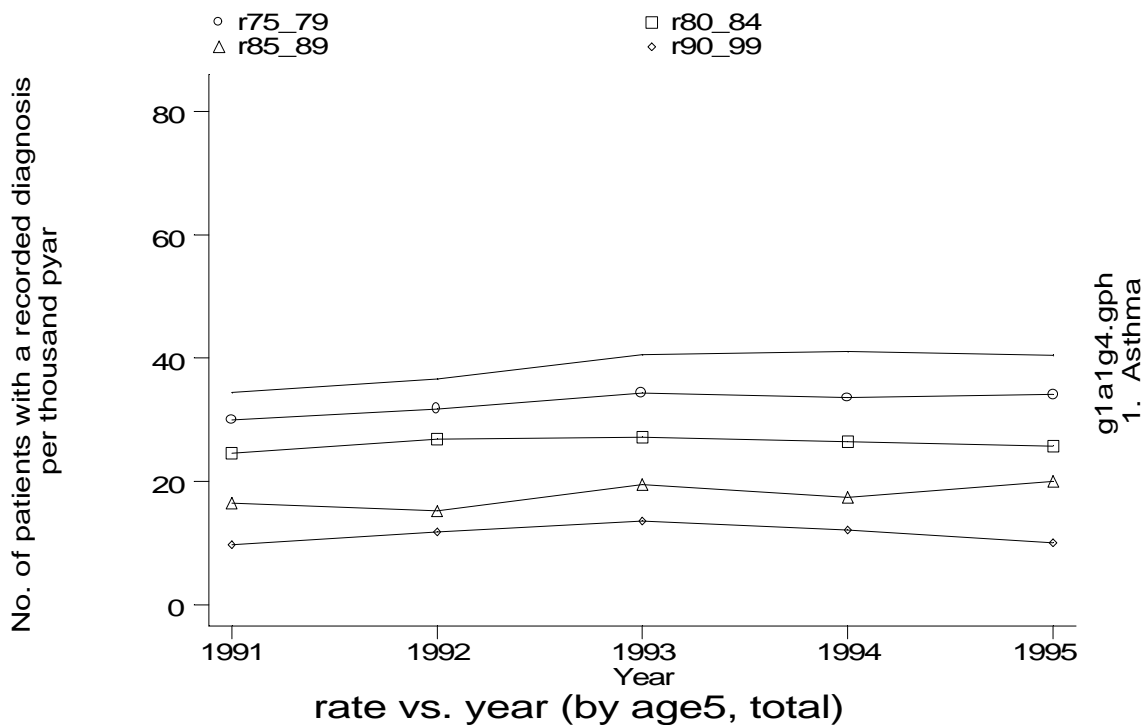
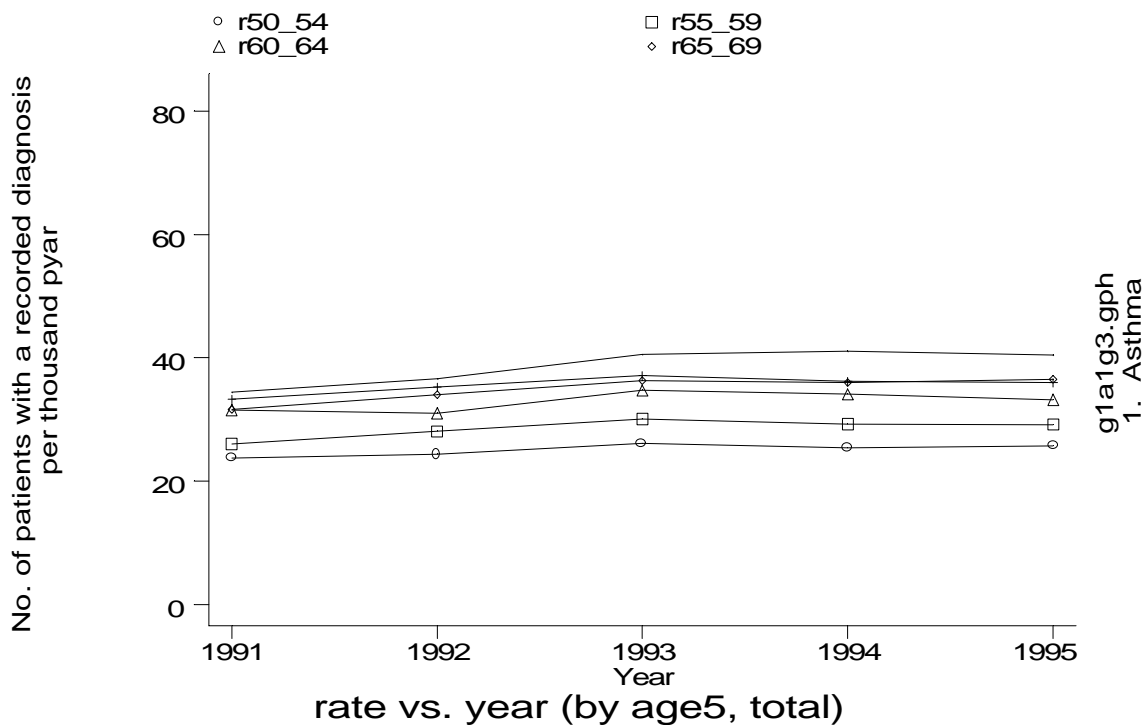

Age-sex distributions, yearly trends and cohort analysis (crude rates)

- GPRD Diagnosis only, England 1991-95

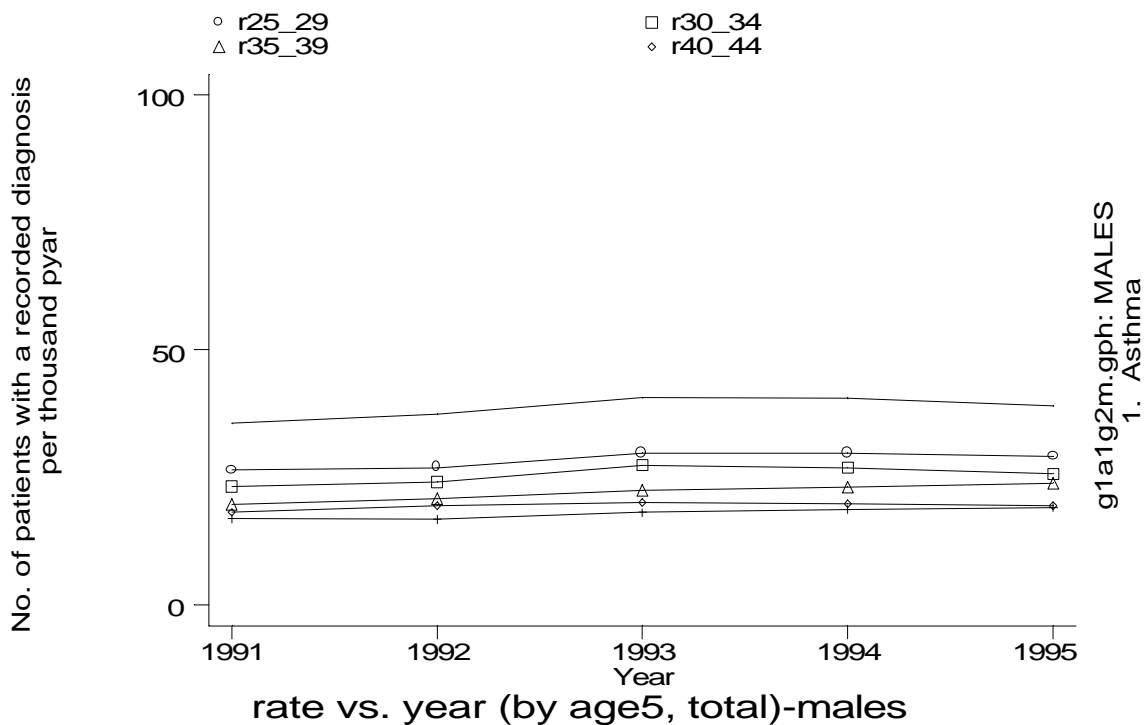
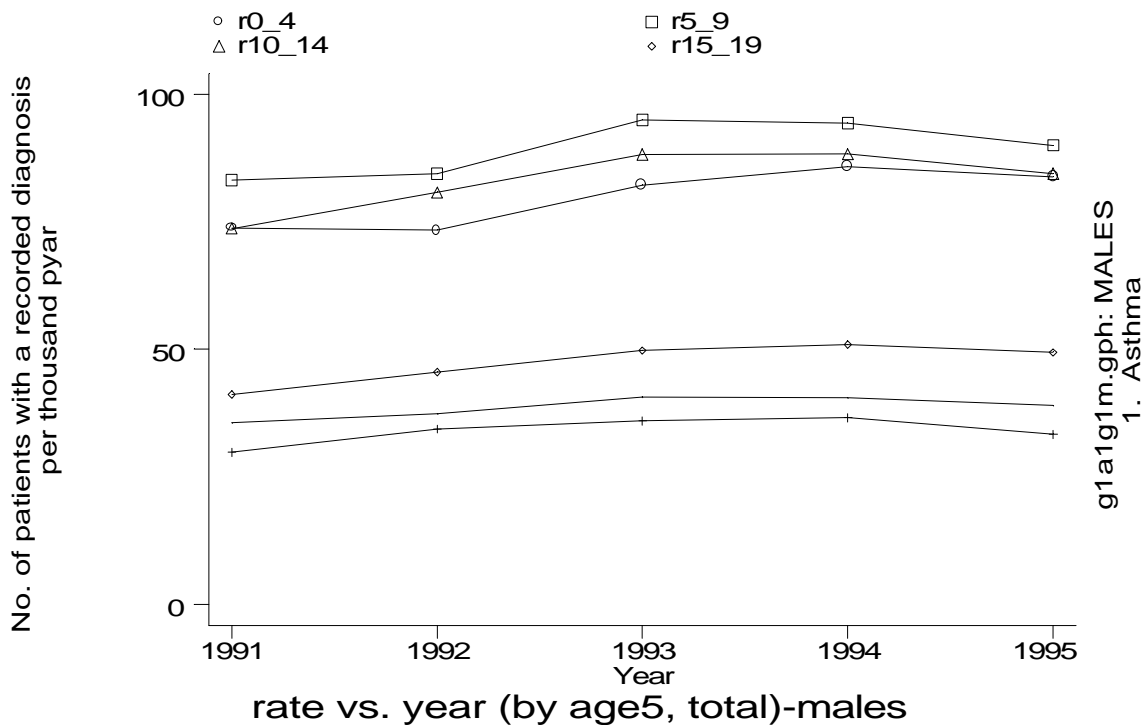

Age-sex distributions, yearly trends and cohort analysis (crude rates)

- GPRD Diagnosis only, England 1991-95

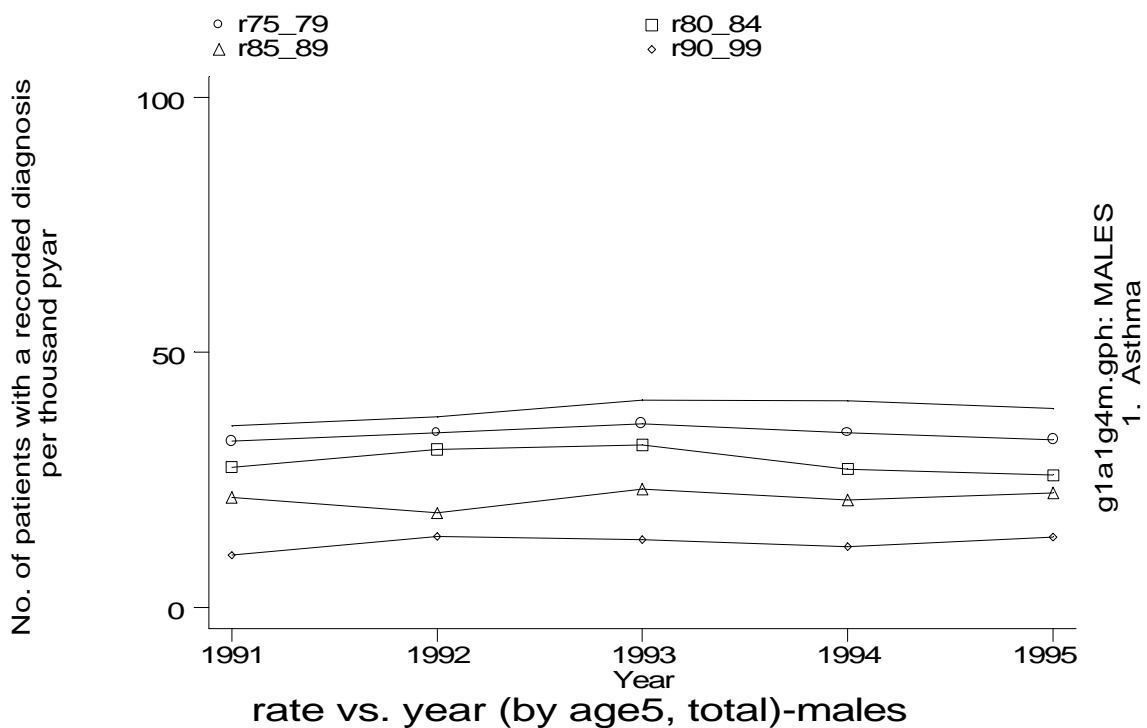
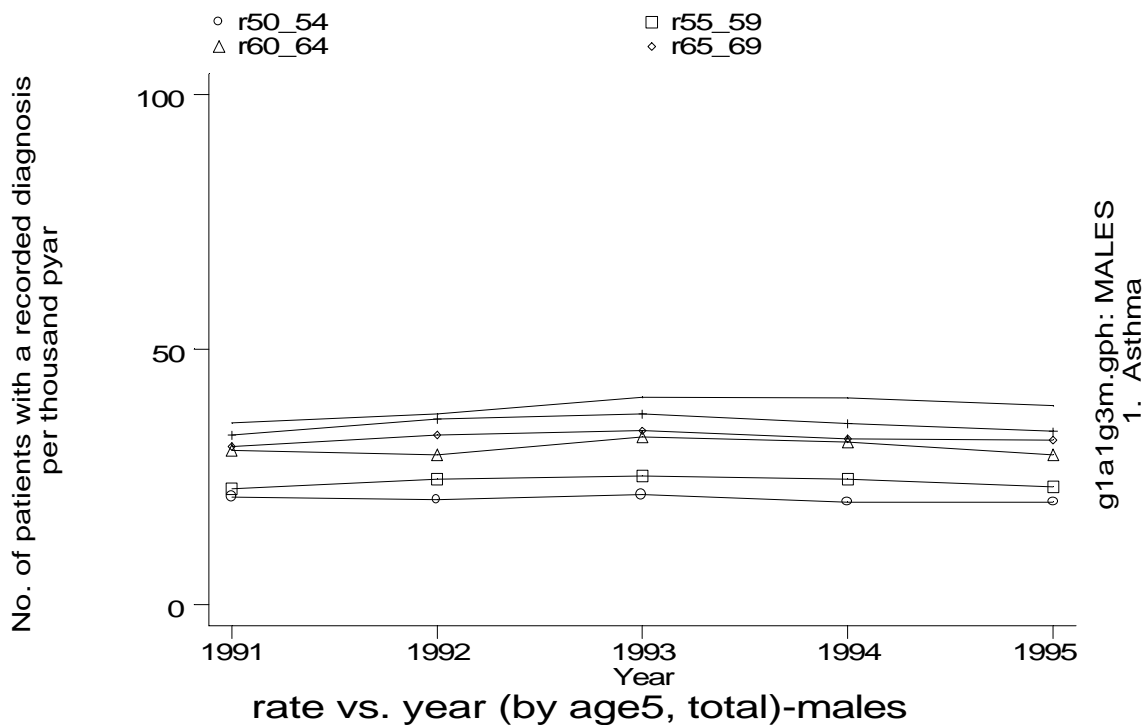

Age-sex distributions, yearly trends and cohort analysis (crude rates)

- GPRD Diagnosis only, England 1991-95

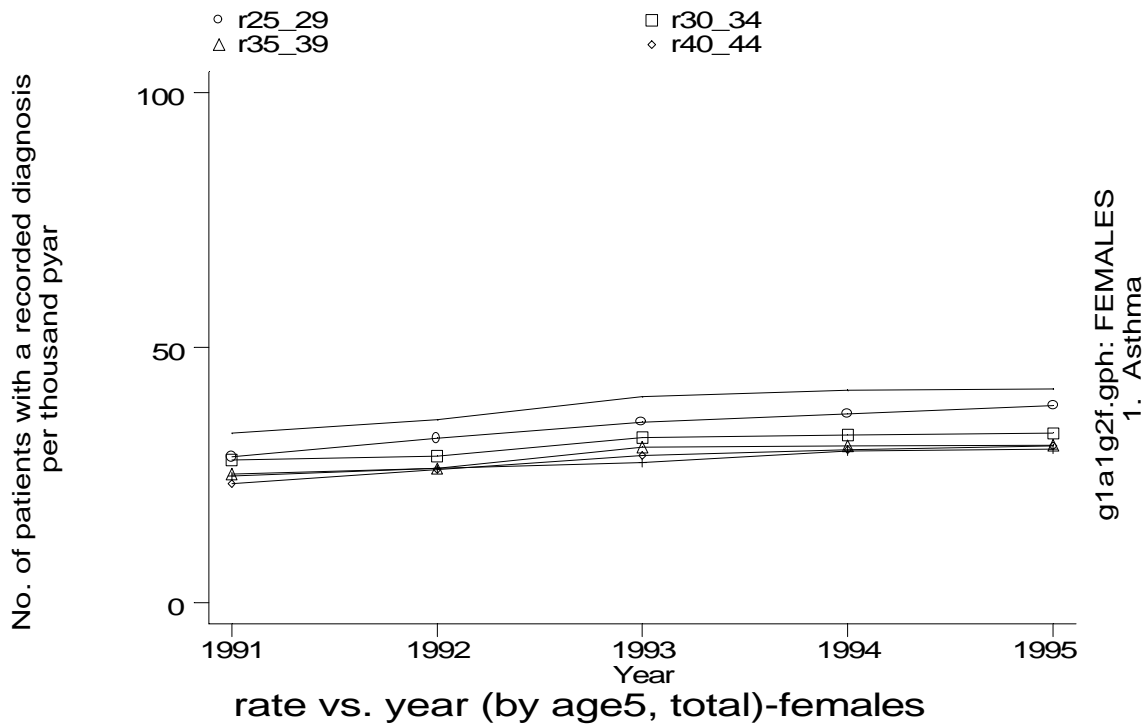
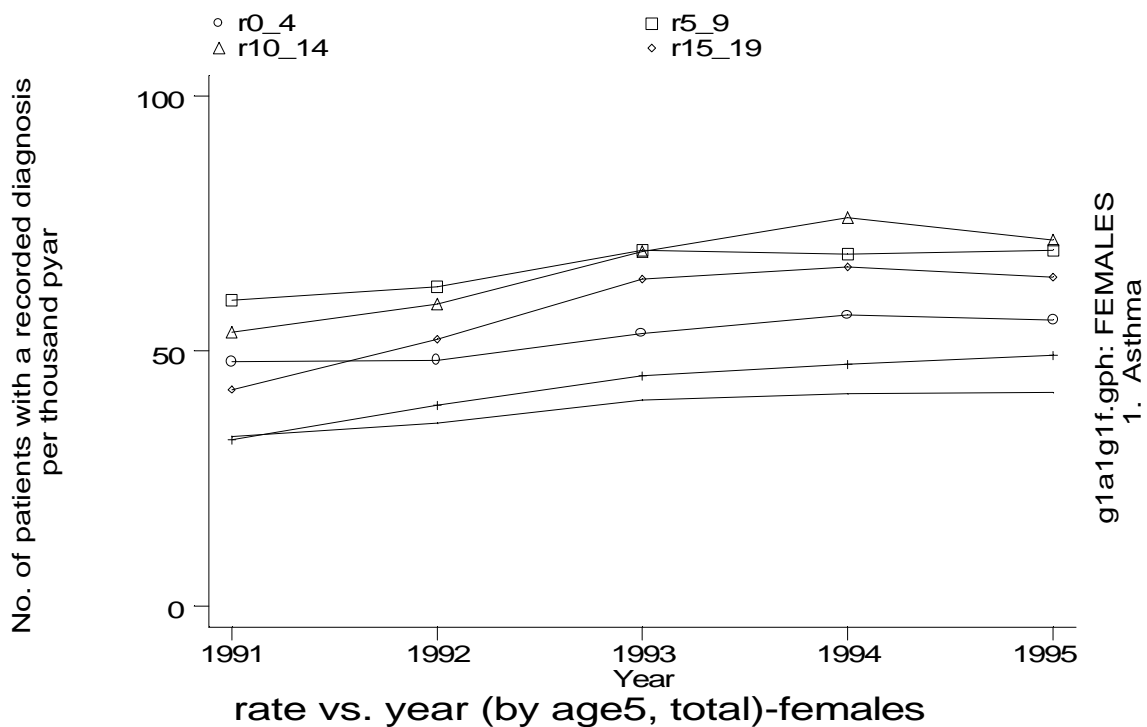

Age-sex distributions, yearly trends and cohort analysis (crude rates)

- GPRD Diagnosis only, England 1991-95

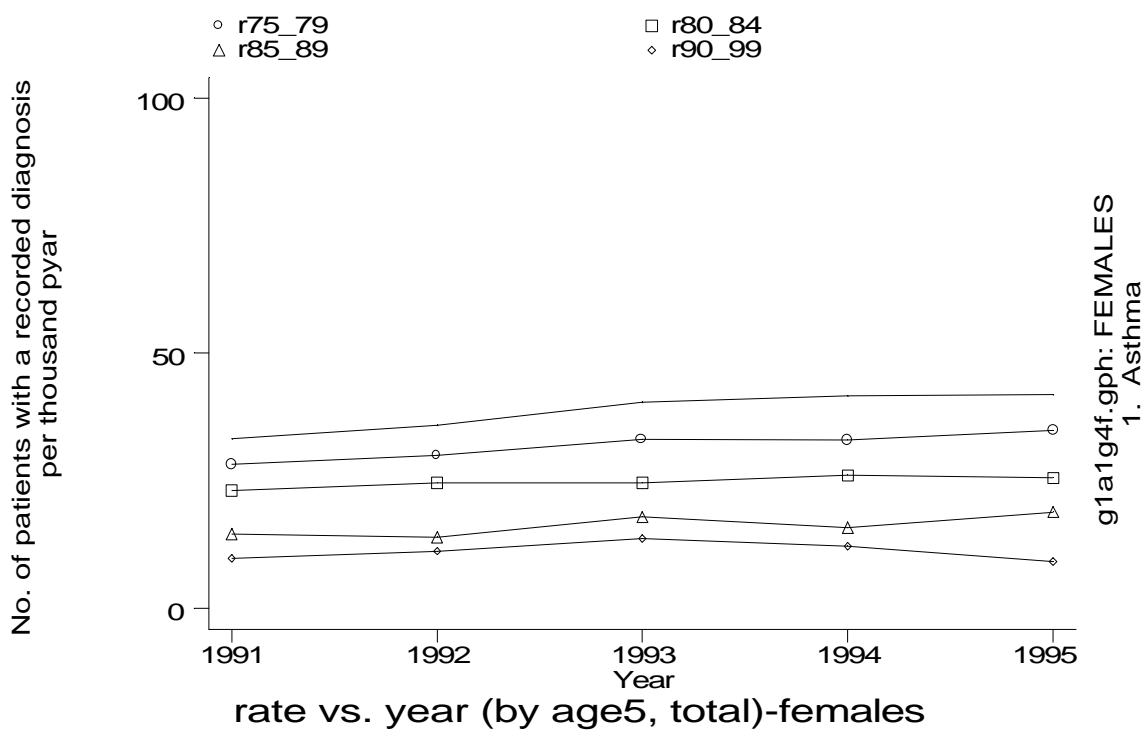
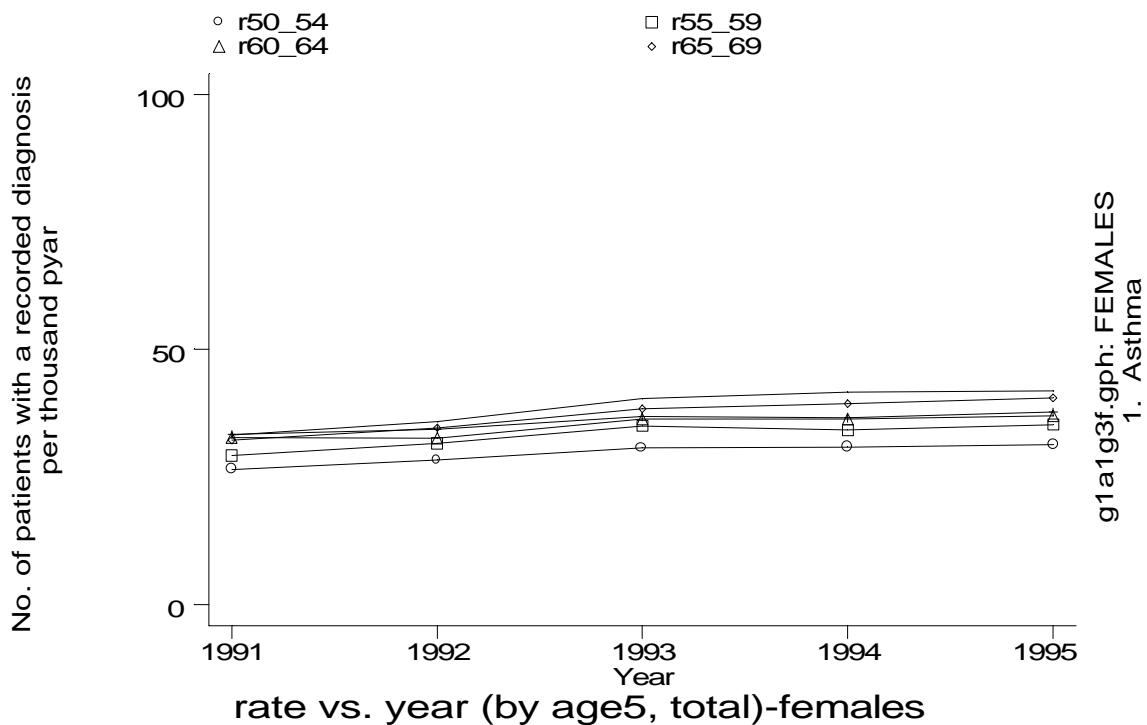

Age-sex distributions, yearly trends and cohort analysis (crude rates)

- GPRD Diagnosis only, England 1991-95

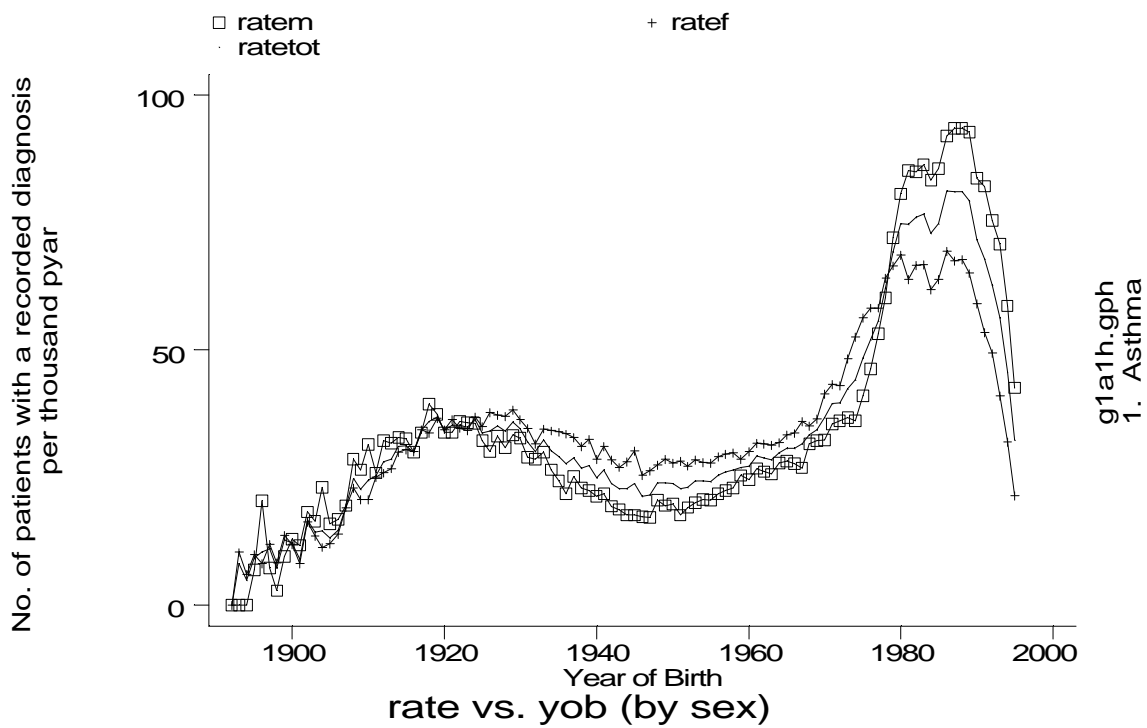

Age-sex distributions, yearly trends and cohort analysis (crude rates)

- GPRD Diagnosis only, England 1991-95

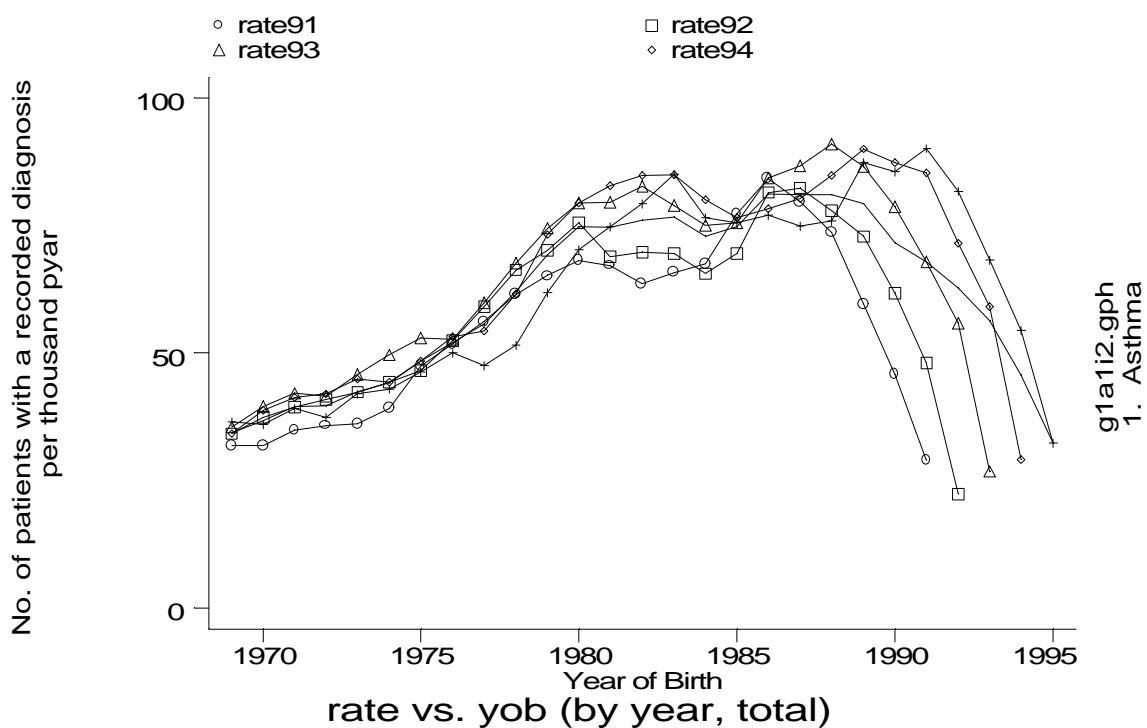
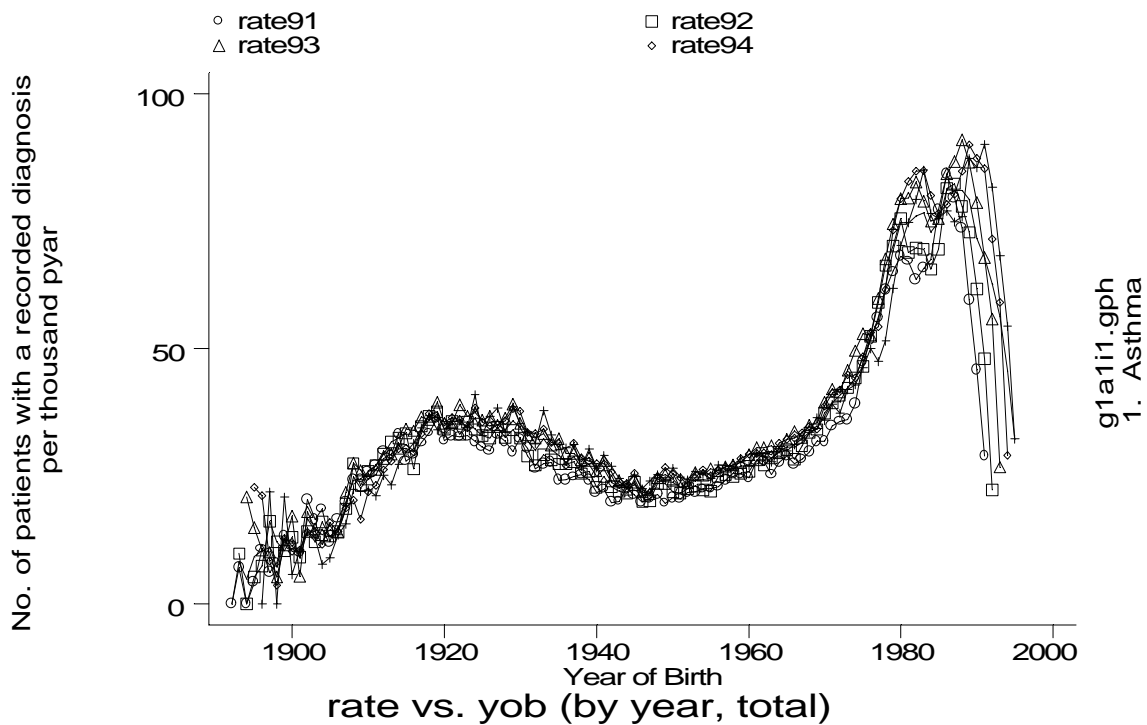

Age-sex distributions, yearly trends and cohort analysis (crude rates)

- GPRD Diagnosis only, England 1991-95

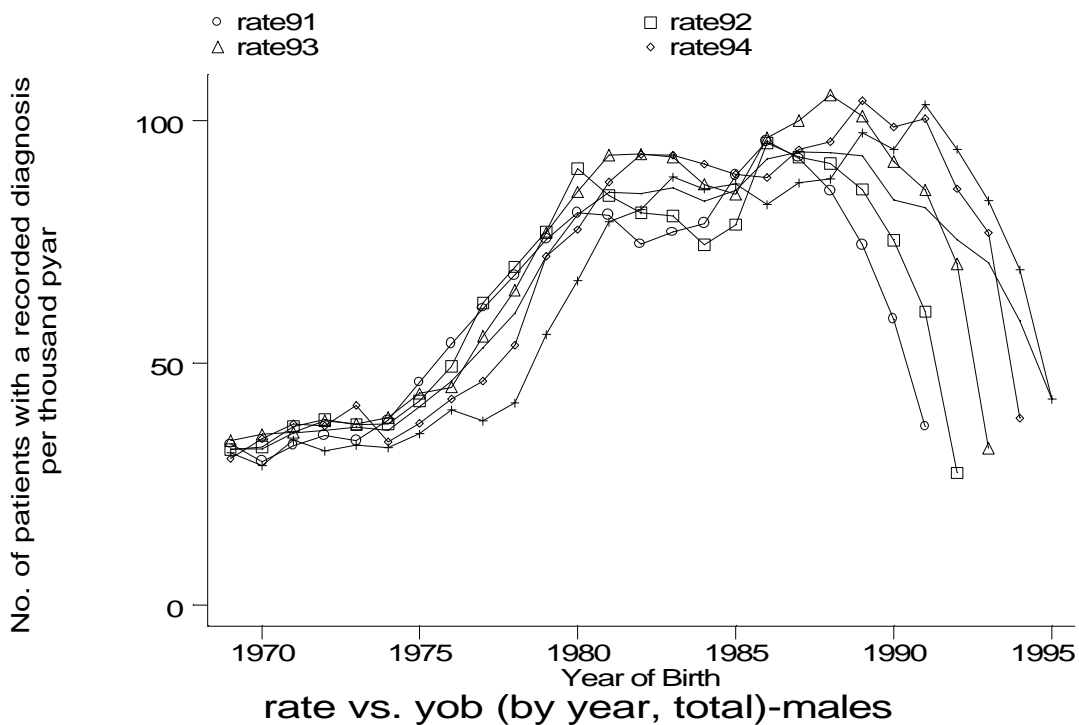
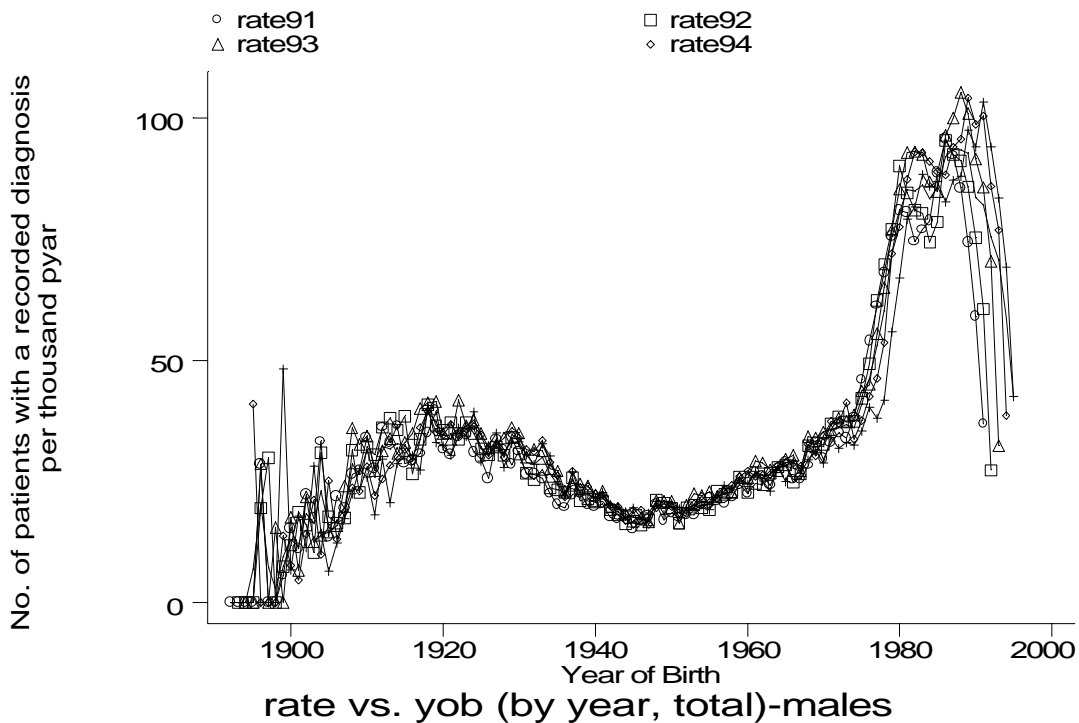

Age-sex distributions, yearly trends and cohort analysis (crude rates)

- GPRD Diagnosis only, England 1991-95

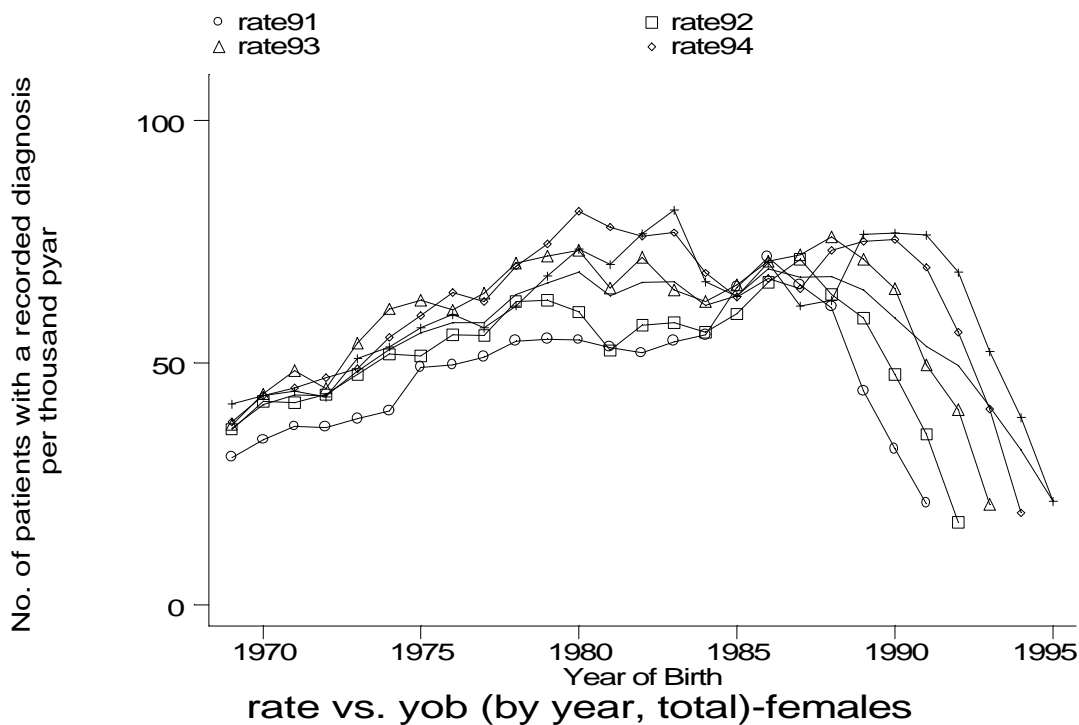
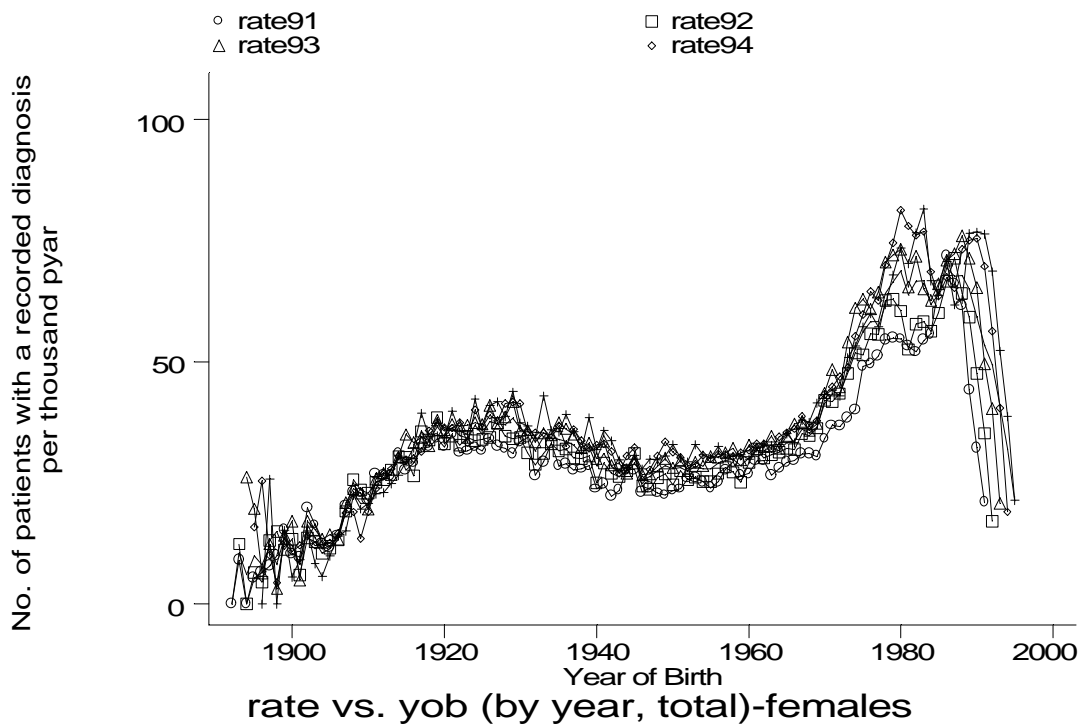

Age-sex distributions, yearly trends and cohort analysis (crude rates)

- GPRD Diagnosis only, England 1991-95

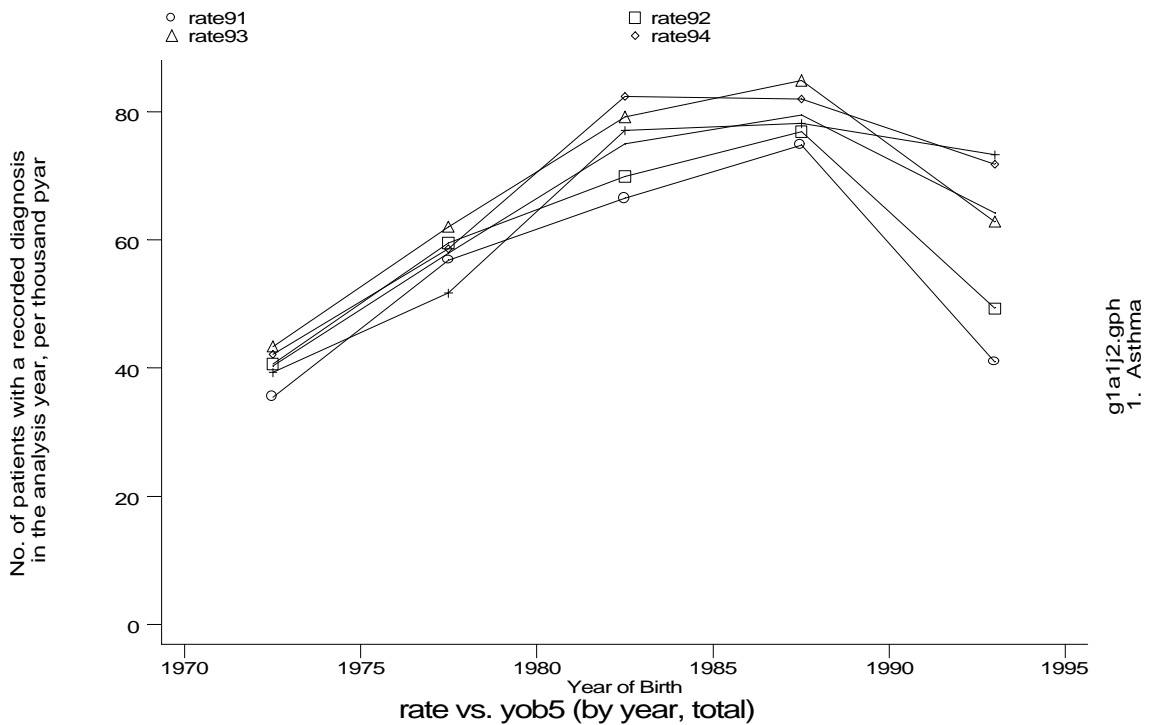
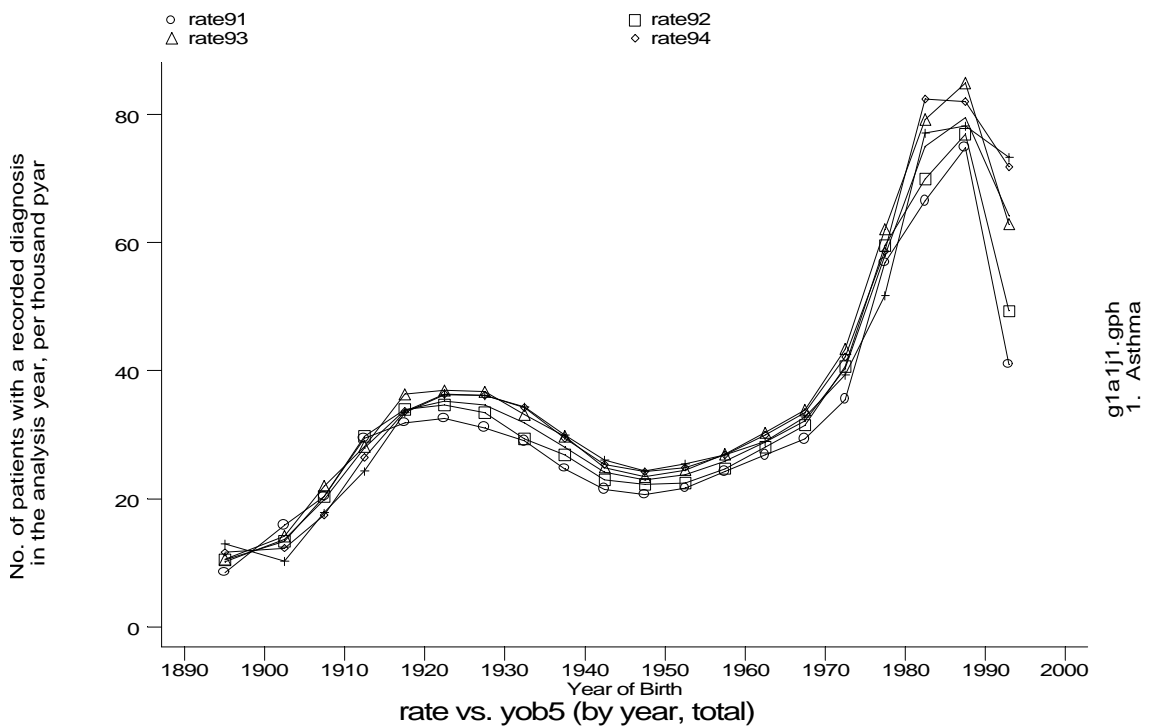

g1a1j1.gph  
1. Asthma

g1a1j2.gph  
1. Asthma

Age-sex distributions, yearly trends and cohort analysis (crude rates)

- GPRD Diagnosis only, England 1991-95

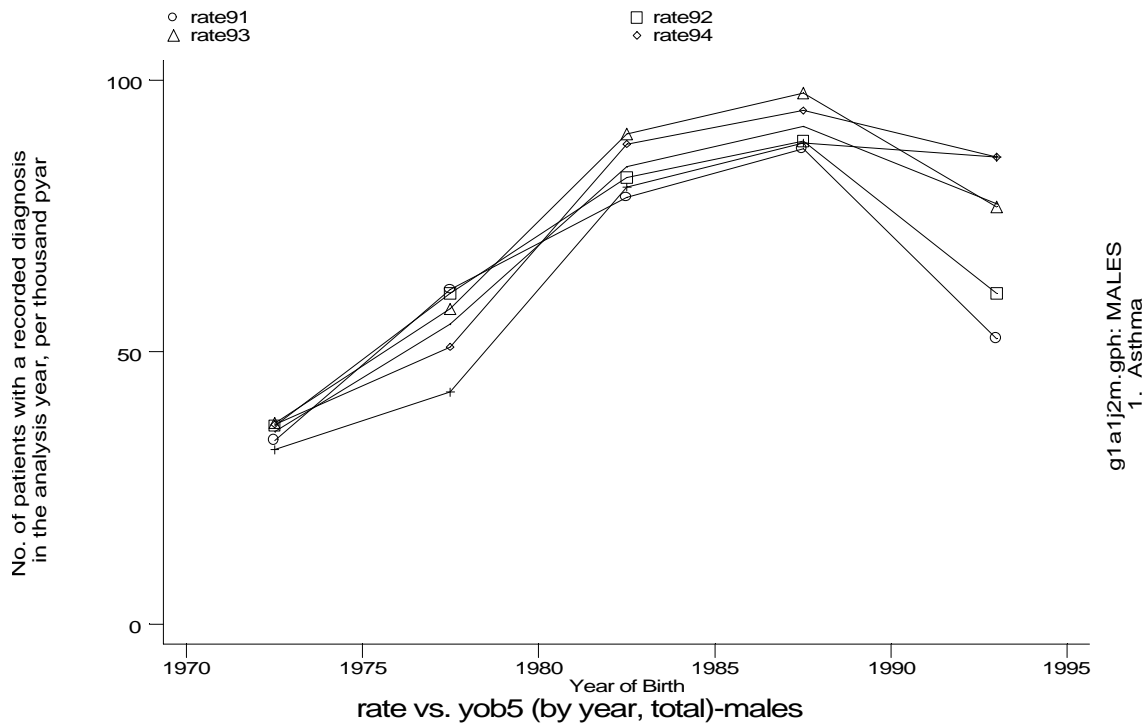
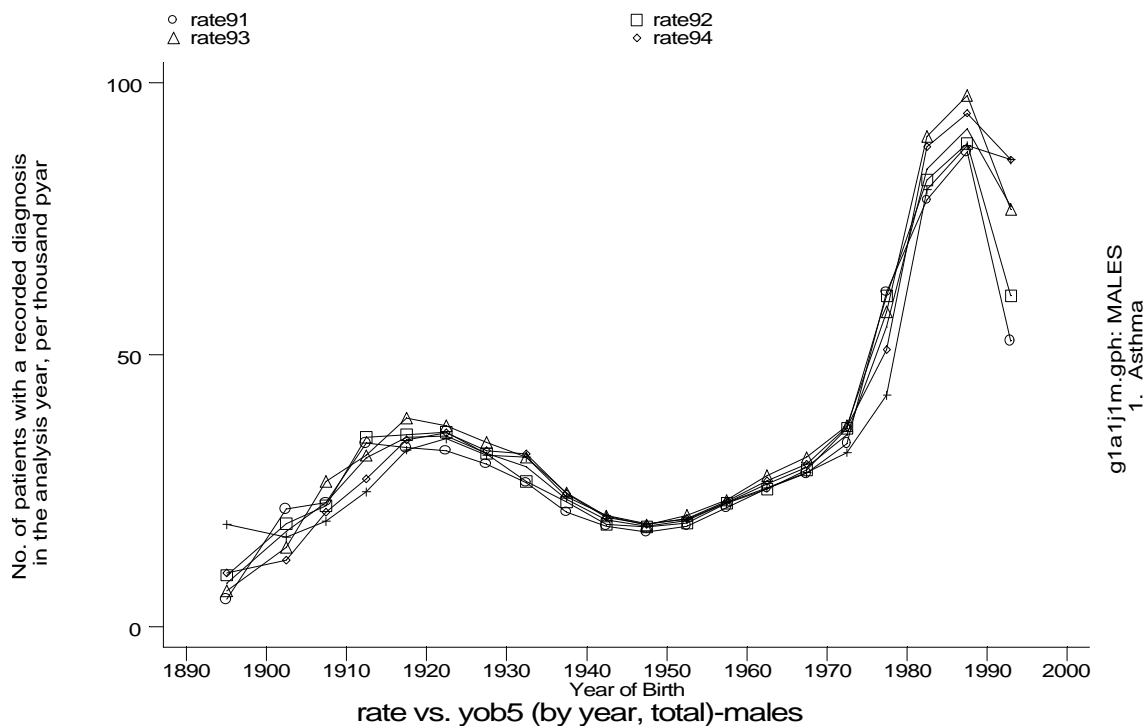

Age-sex distributions, yearly trends and cohort analysis (crude rates)

- GPRD Diagnosis only, England 1991-95

