

• **GPRD Diagnosis, England 1991-95**

**“rha”**

Practices have been grouped into 1991/2 Regional Health Authorities:

- 1 “A” Northern
- 2 “B” Yorkshire
- 3 “C” Trent
- 4 “D” East Anglia
- 5 “E” North West Thames
- 6 “F” North East Thames
- 7 “G” South East Thames
- 8 “H” South West Thames
- 9 “J” Wessex
- 10 “K” Oxford
- 11 “L” South Western
- 12 “M” West Midlands
- 13 “N” Mersey
- 14 “P” North Western
- 15 “W” Wales (only included in the data if broken down by rha)
- 16 Scotland (only included in the data if broken down by rha)

**“area”**

Regional Health Authorities in England have been grouped into 4 areas:

- |   |             |           |               |  |
|---|-------------|-----------|---------------|--|
| 1 | [5,6,7,8]   | [E,F,G,H] | London + SE   | (NW Thames, NE Thames, SE Thames, SW Thames) |
| 2 | [9,10,11]   | [J,K,L]   | South Western | (Wessex, Oxford, South Western)              |
| 3 | [3,4,12]    | [C,D,M]   | Midlands      | (Trent, East Anglia, West Midlands)          |
| 4 | [1,2,13,14] | [A,B,N,P] | Northern      | (Northern, Yorkshire, Mersey, North Western) |

**“urban”**

Practices have also been grouped by an urban-rural classification of the district they were in, in 1991/2. Although the original definition of “urban” is a classification of 1990/1 districts, district boundary changes between 1990/1 and 1991/2 result in no indeterminate “urban”.

**Standardised Event Ratios/ Standardised Mortality Ratios**

- *SER's for a Regional Health Authority* are standardised for age (5 year age groups), sex and the urban-rural classification (and year if based on more than one year).
- *SER's for an urban-rural classification* are standardised for age (5 year age groups), sex and Regional Health Authority (and year if based on more than one year).
- *SER's for a combination of Regional Health Authority and the urban-rural classification* are standardised for age (5 year age groups), sex (and year if based on more than one year).
- *SER's for a combination of area of England and the urban-rural classification* are standardised for age (5 year age groups), sex (and year if based on more than one year).
- *SER's for a year* are standardised for age (5 year age groups), sex, Regional Health Authority and the urban-rural classification.
- *SER's for a combination of year and Regional Health Authority* are standardised for age (5 year age groups), sex and the urban-rural classification.
- *SER's for a combination of year and the urban-rural classification* are standardised for age (5 year age groups), sex and Regional Health Authority.
- *SER's for a combination of year and area of England* are standardised for age (5 year age groups), sex and the urban-rural classification.
- *SER's for a combination of Regional Health Authority and broad age group* are standardised for age (5 year age groups), sex and the urban-rural classification (and year if based on more than one year).
- *SER's for a combination of the urban-rural classification and broad age group* are standardised for age (5 year age groups), sex and Regional Health Authority (and year if based on more than one year).
- *SER's for a combination of year and broad age group* are standardised for age (5 year age groups), sex, Regional Health Authority and the urban-rural classification.

**A10 Acute bronchitis or bronchiolitis standard output graphs**      **A10/ GPRD2/ Page 2 of 11**  
**Geographical comparisons and yearly trends (standardised event ratios)**

- **GPRD Diagnosis, England 1991-95**

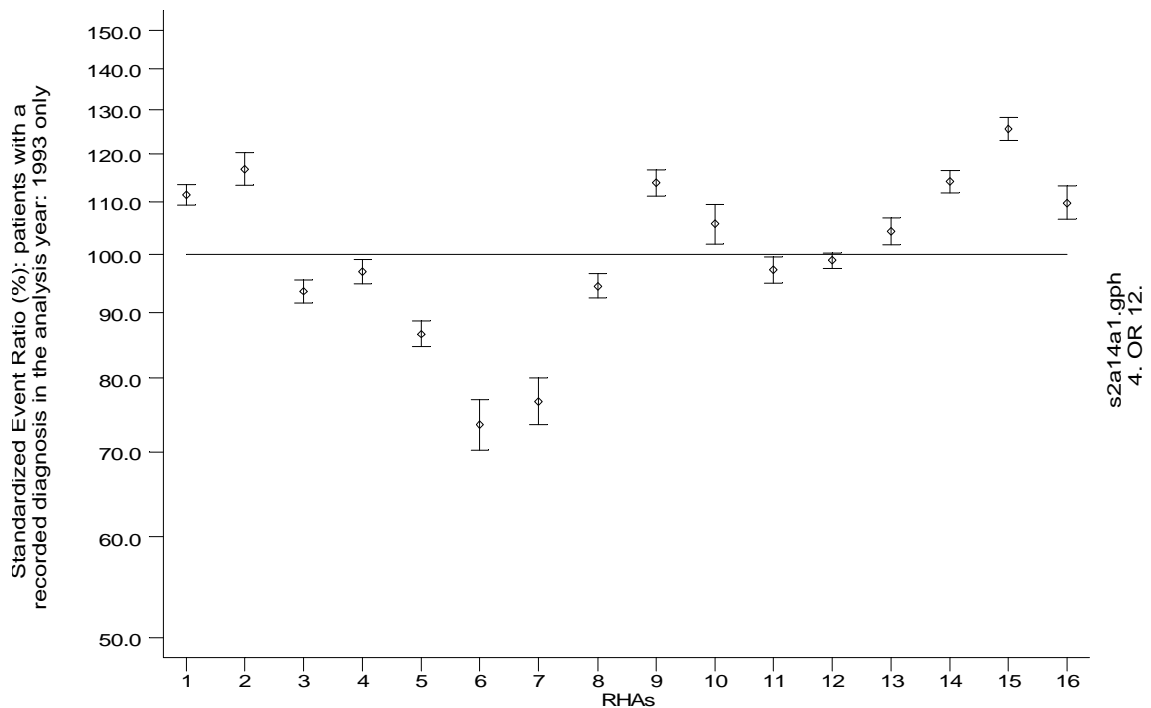
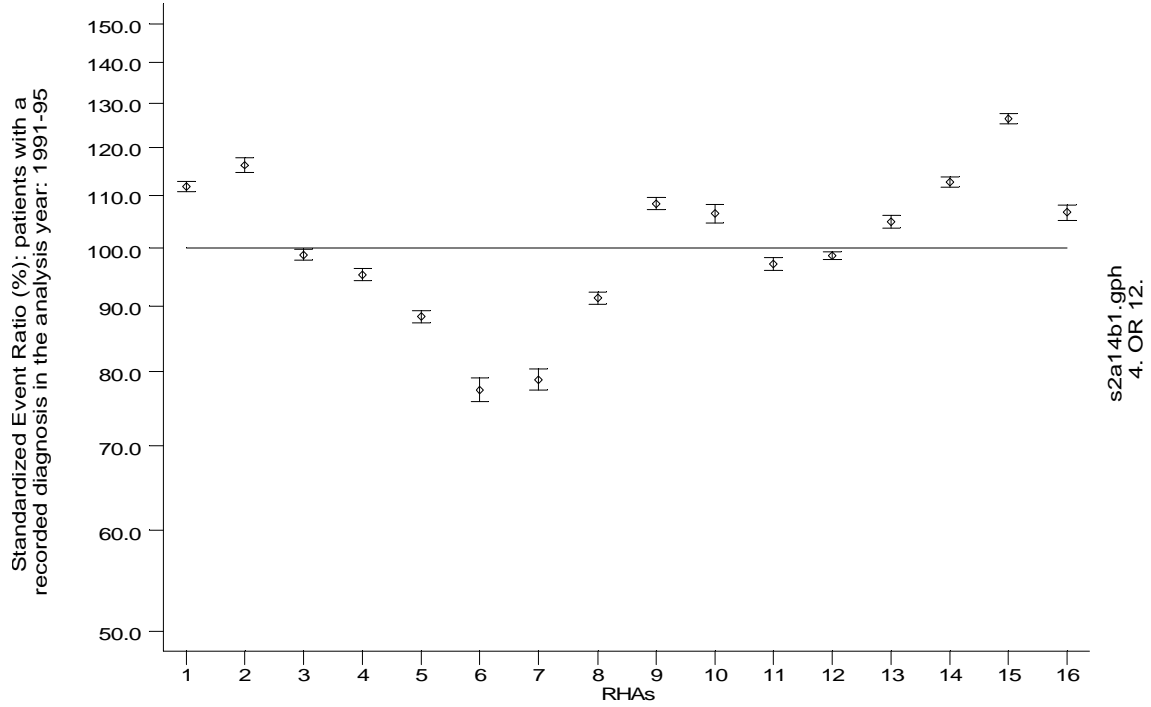

**A10 Acute bronchitis or bronchiolitis standard output graphs**      **A10/ GPRD2/ Page 3 of 11**  
**Geographical comparisons and yearly trends (standardised event ratios)**

- **GPRD Diagnosis, England 1991-95**

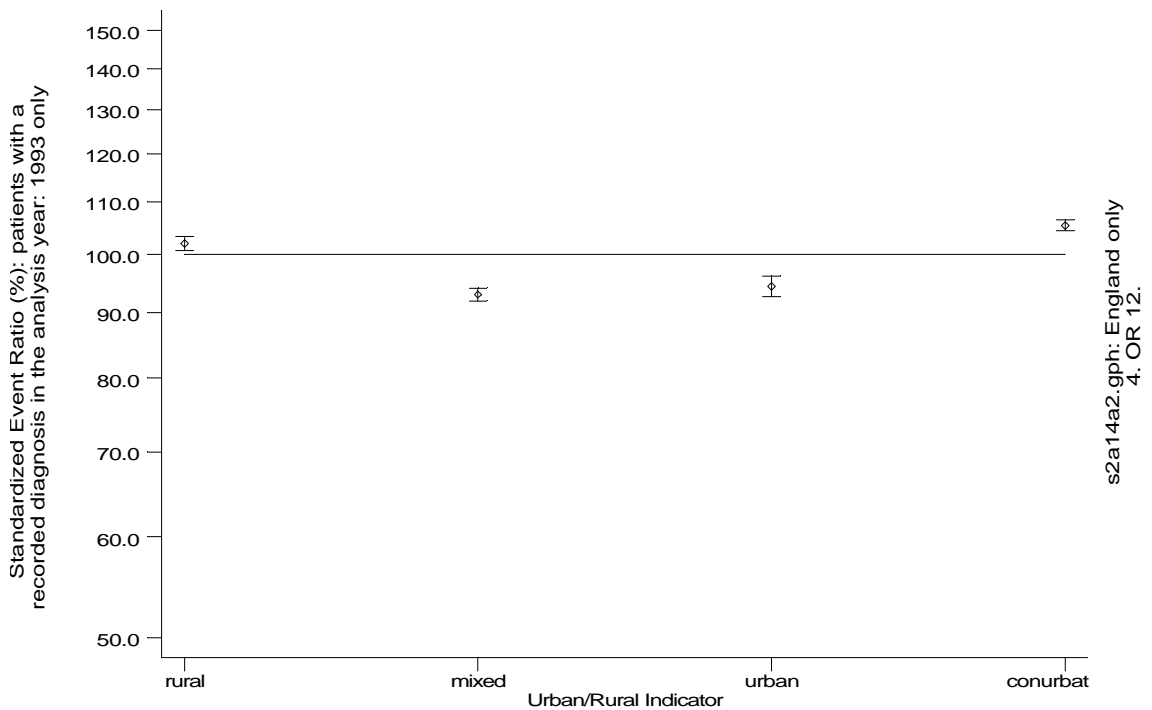
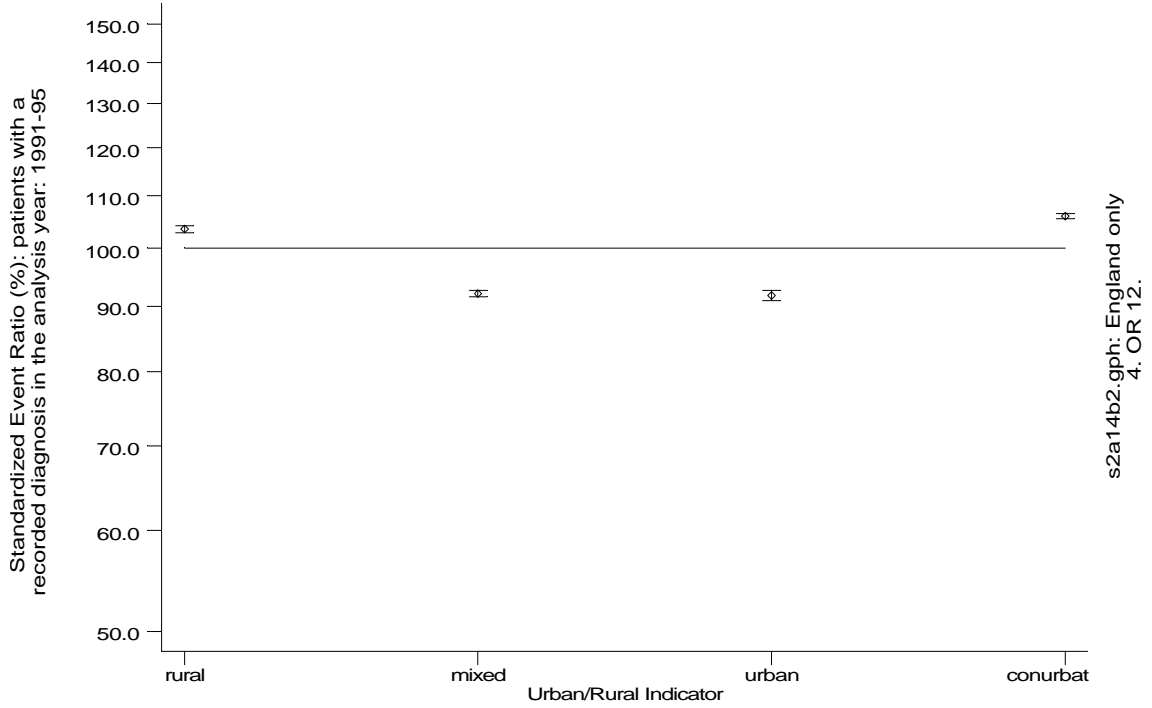

**A10 Acute bronchitis or bronchiolitis standard output graphs**      **A10/ GPRD2/ Page 4 of 11**  
**Geographical comparisons and yearly trends (standardised event ratios)**

- **GPRD Diagnosis, England 1991-95**

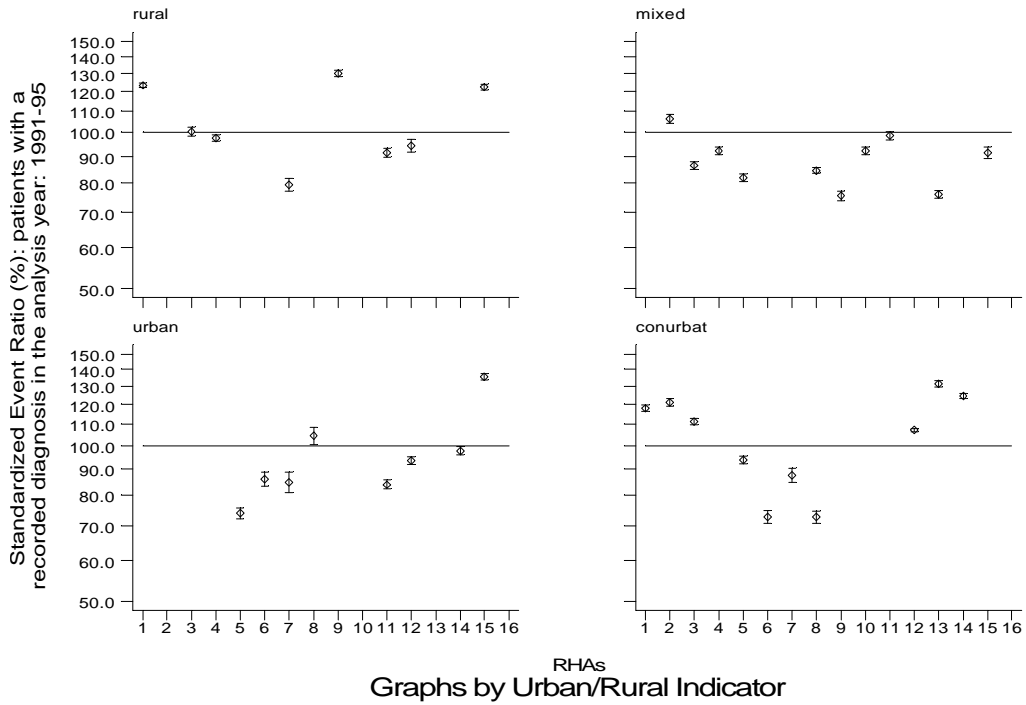

s2a14b3a.gph  
4. OR 12.



s2a14a3a.gph  
4. OR 12.

**A10 Acute bronchitis or bronchiolitis standard output graphs**      **A10/ GPRD2/ Page 5 of 11**  
**Geographical comparisons and yearly trends (standardised event ratios)**

- **GPRD Diagnosis, England 1991-95**

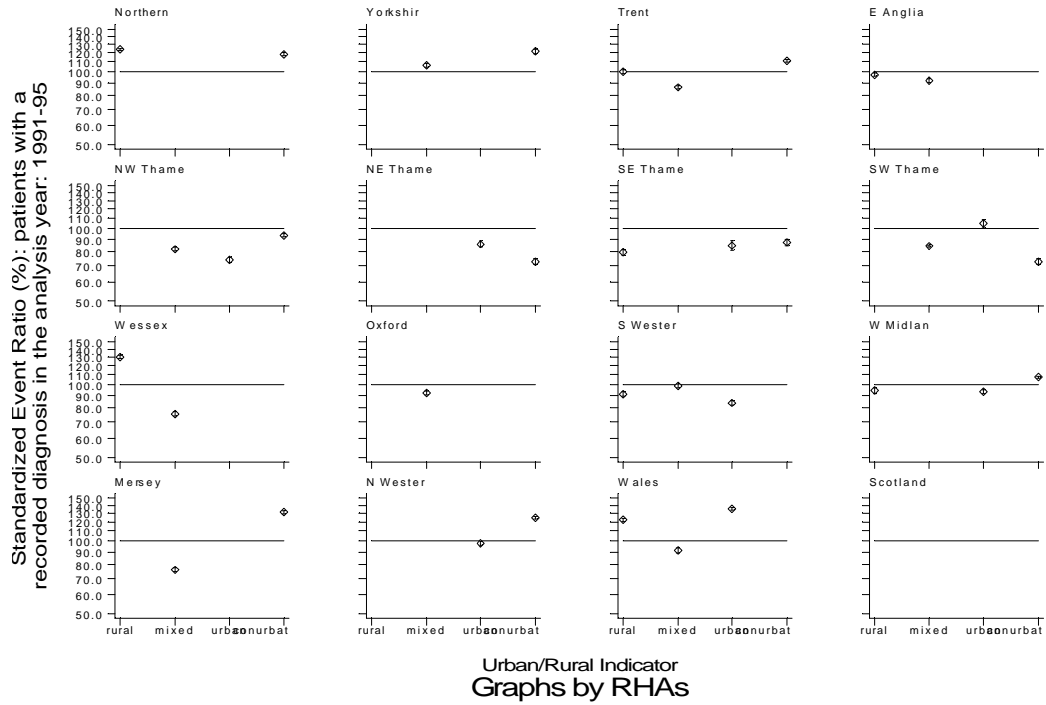

s2a14b3b.gph  
4. OR 12.

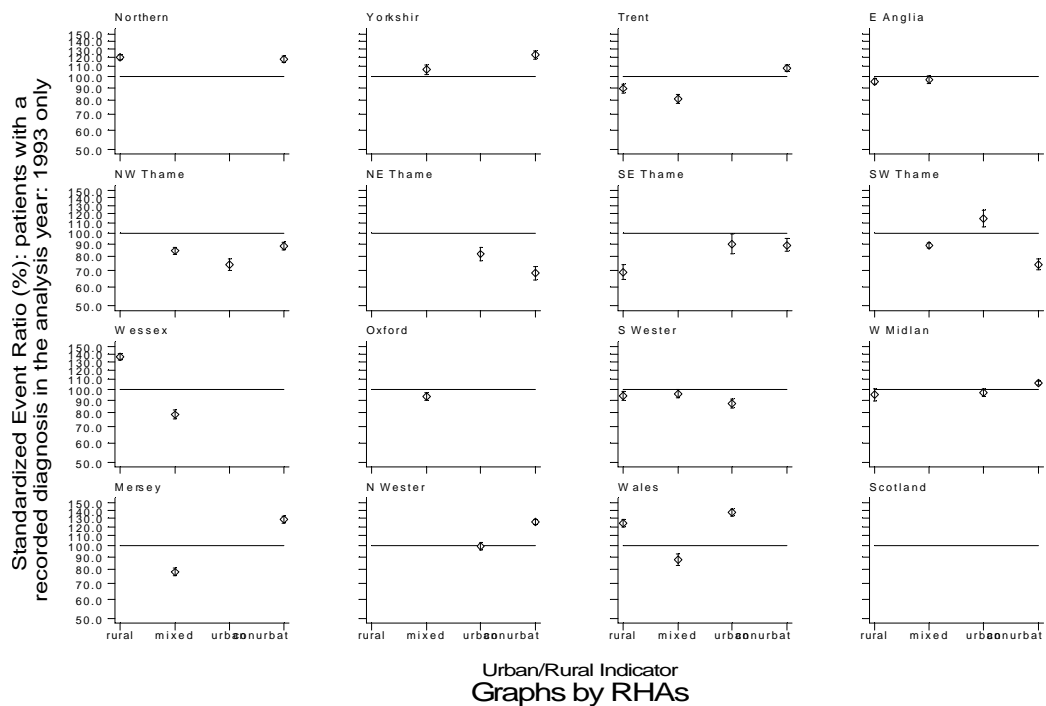

s2a14a3b.gph  
4. OR 12.

**A10 Acute bronchitis or bronchiolitis standard output graphs**      **A10/ GPRD2/ Page 6 of 11**  
**Geographical comparisons and yearly trends (standardised event ratios)**

- **GPRD Diagnosis, England 1991-95**

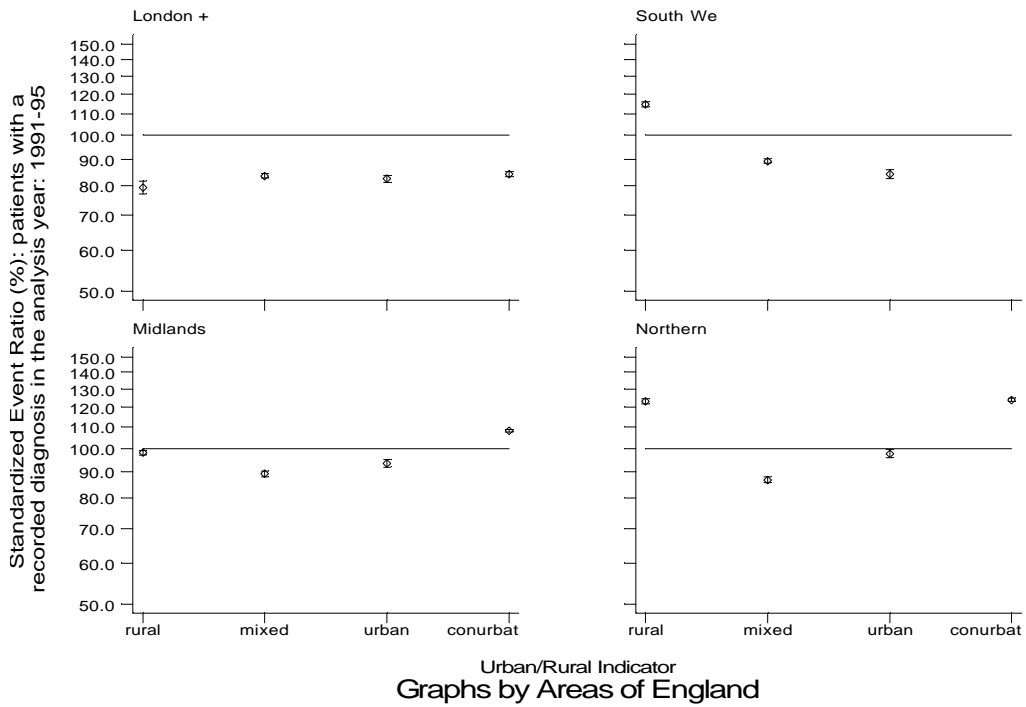

s2a14b4.gph  
 4. OR 12.

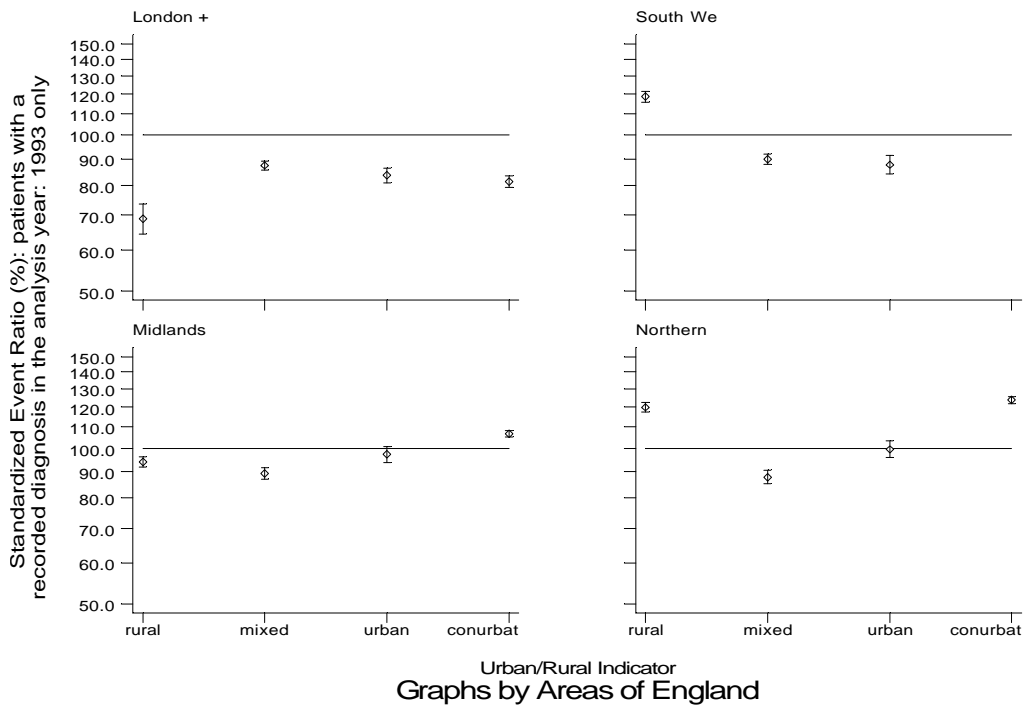

s2a14a4.gph  
 4. OR 12.

**A10 Acute bronchitis or bronchiolitis standard output graphs**      **A10/ GPRD2/ Page 7 of 11**  
**Geographical comparisons and yearly trends (standardised event ratios)**

- **GPRD Diagnosis, England 1991-95**

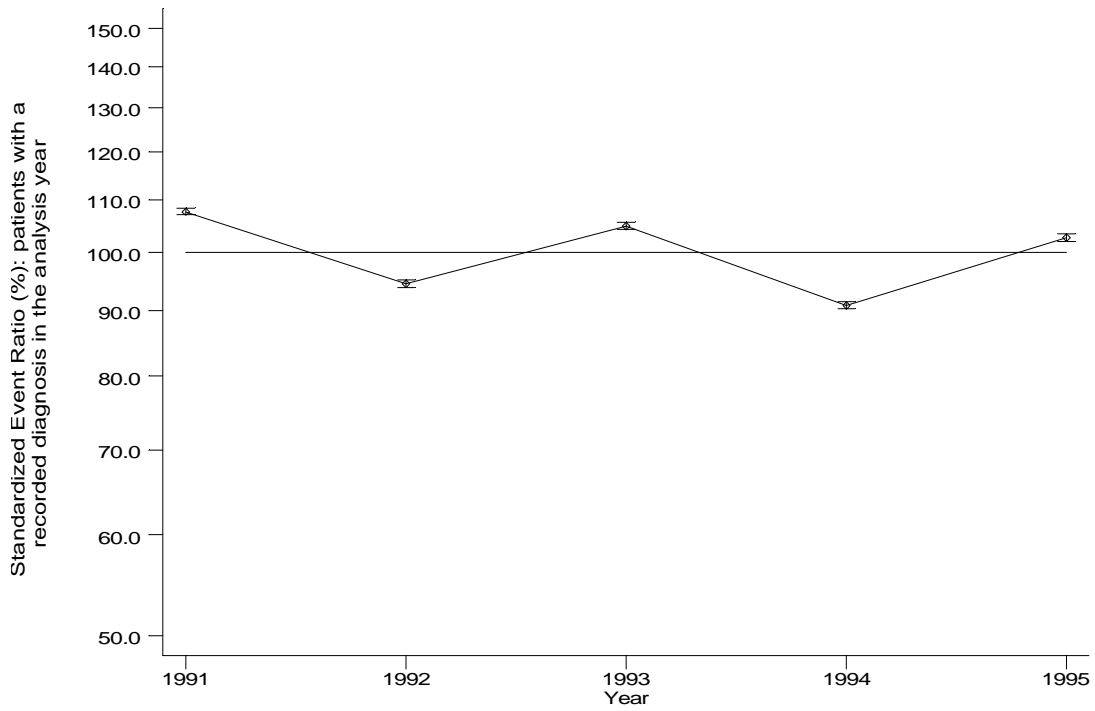

s2a14c1.gph: England only  
4. OR 12.

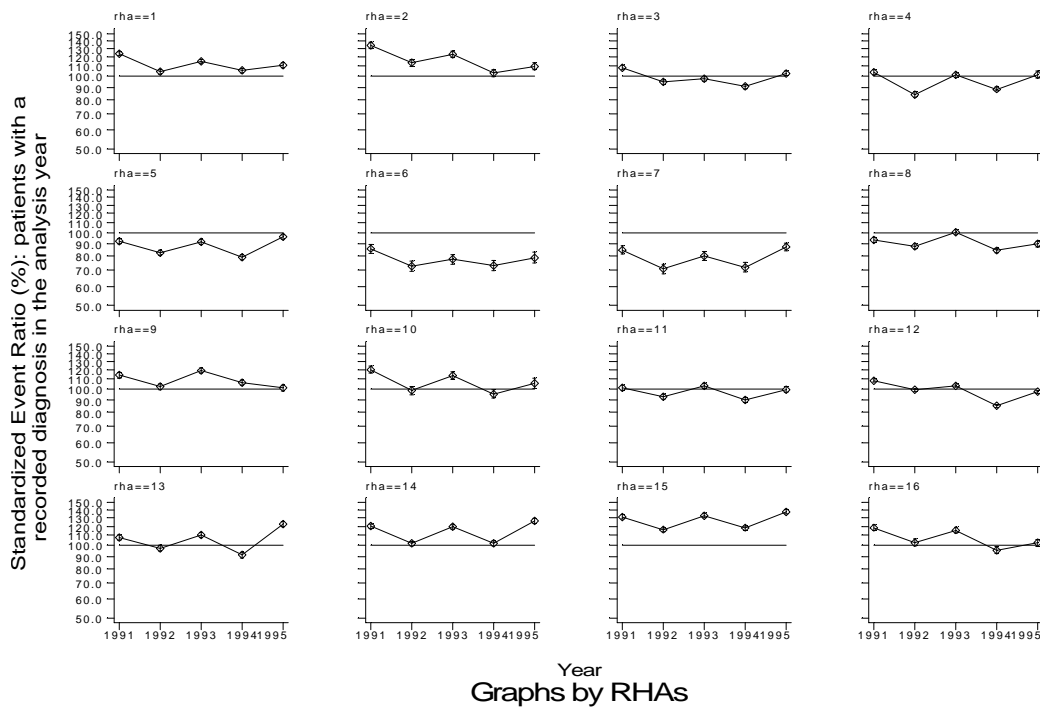

s2a14c2.gph  
4. OR 12.

Year  
Graphs by RHAs

**A10 Acute bronchitis or bronchiolitis standard output graphs**      **A10/ GPRD2/ Page 8 of 11**  
**Geographical comparisons and yearly trends (standardised event ratios)**

- **GPRD Diagnosis, England 1991-95**

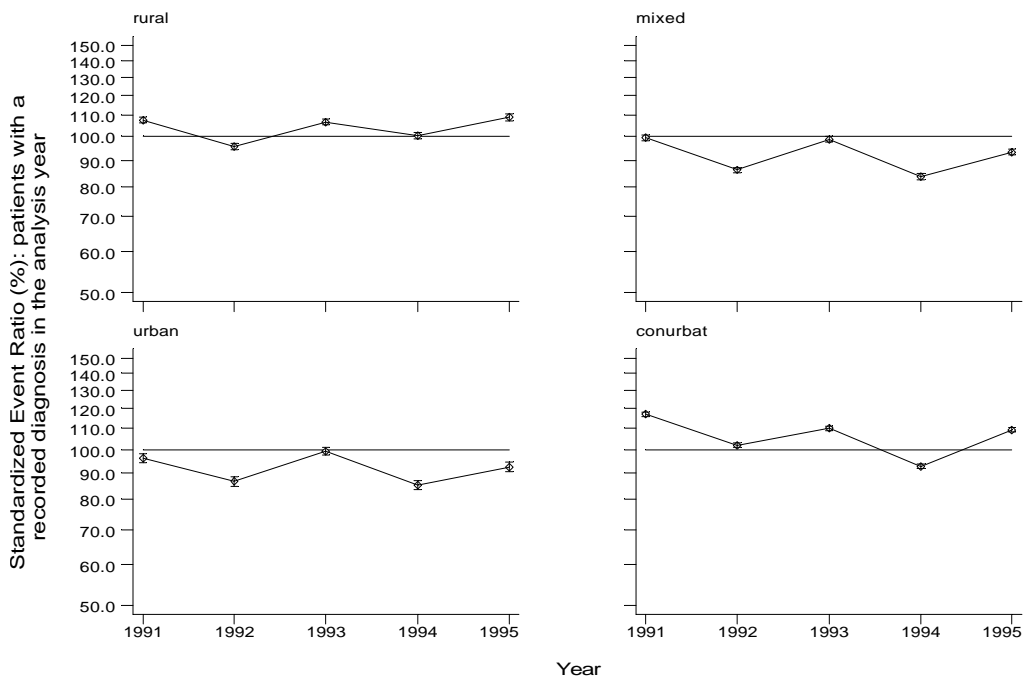

Year  
**Graphs by Urban/Rural Indicator**

s2a14c3.gph: England only  
 4. OR 12.

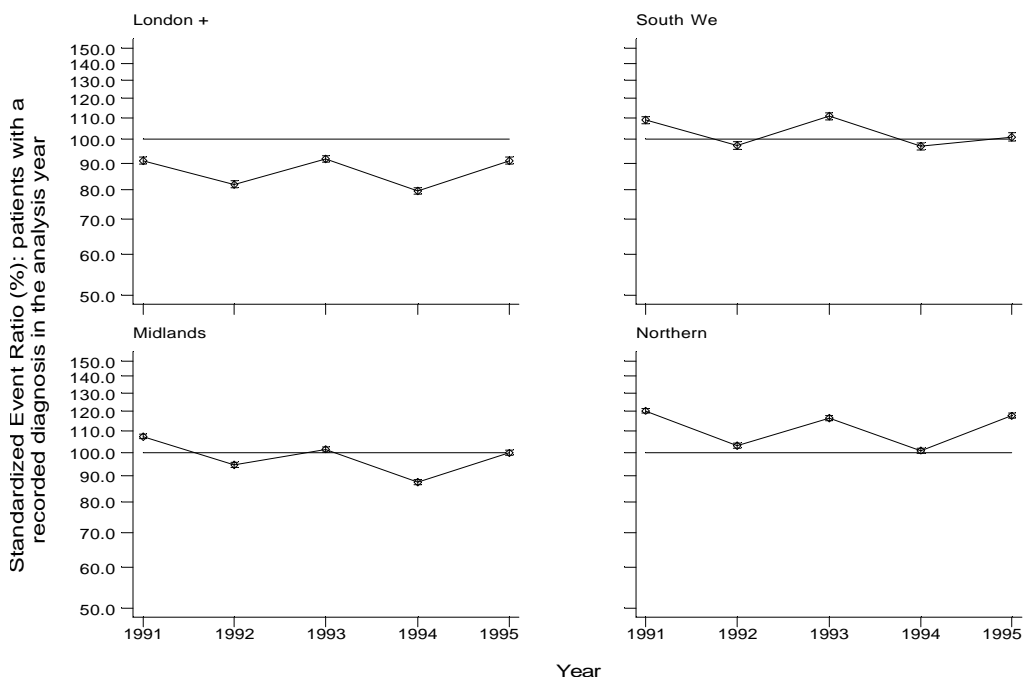

Year  
**Graphs by Areas of England**

s2a14c4.gph  
 4. OR 12.

- GPRD Diagnosis, England 1991-95

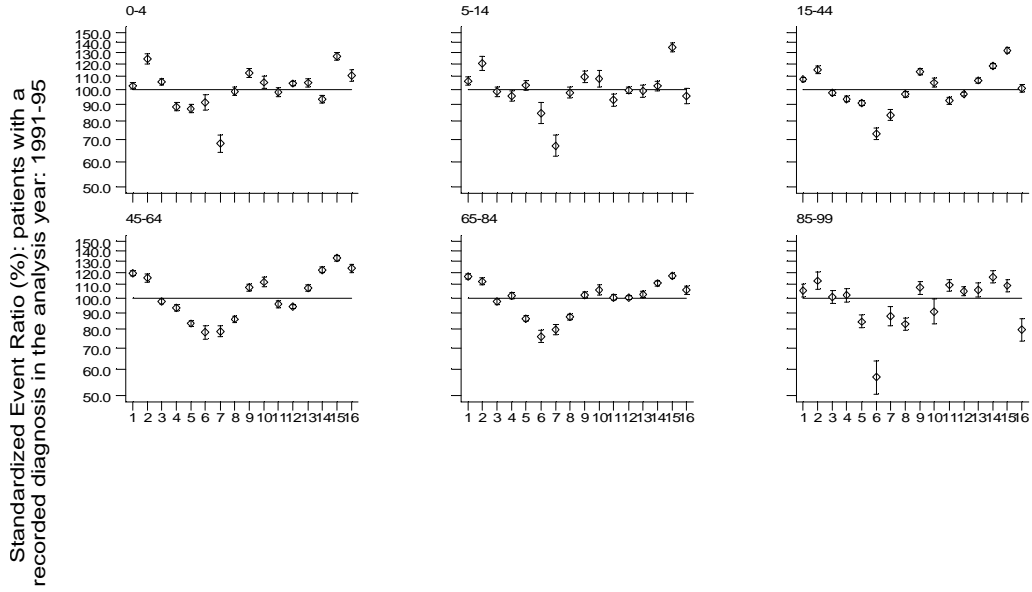

s2a14k1.gph  
4. OR 12.

RHAs  
Graphs by age6

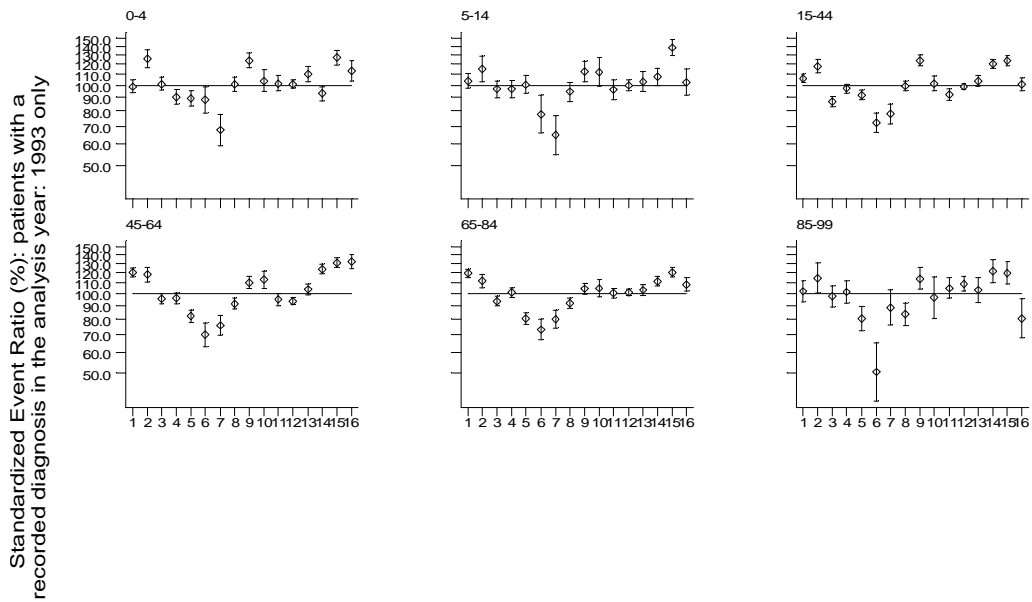

s2a14k3.gph  
4. OR 12.

RHAs  
Graphs by age6

**A10 Acute bronchitis or bronchiolitis standard output graphs**      **A10/ GPRD2/ Page 10 of 11**  
**Geographical comparisons and yearly trends (standardised event ratios)**

- **GPRD Diagnosis, England 1991-95**

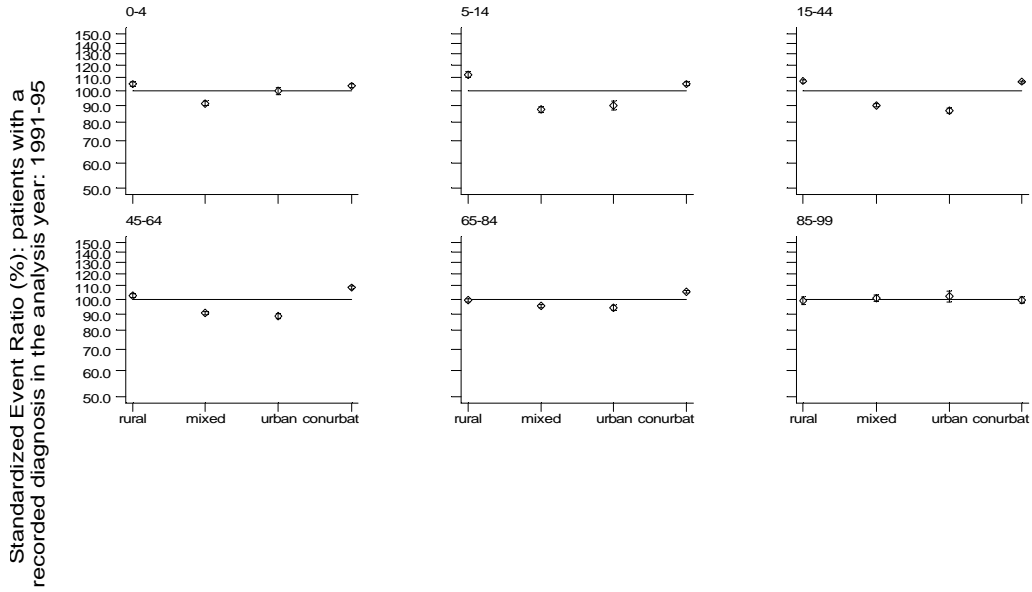

Urban/Rural Indicator  
 Graphs by age6

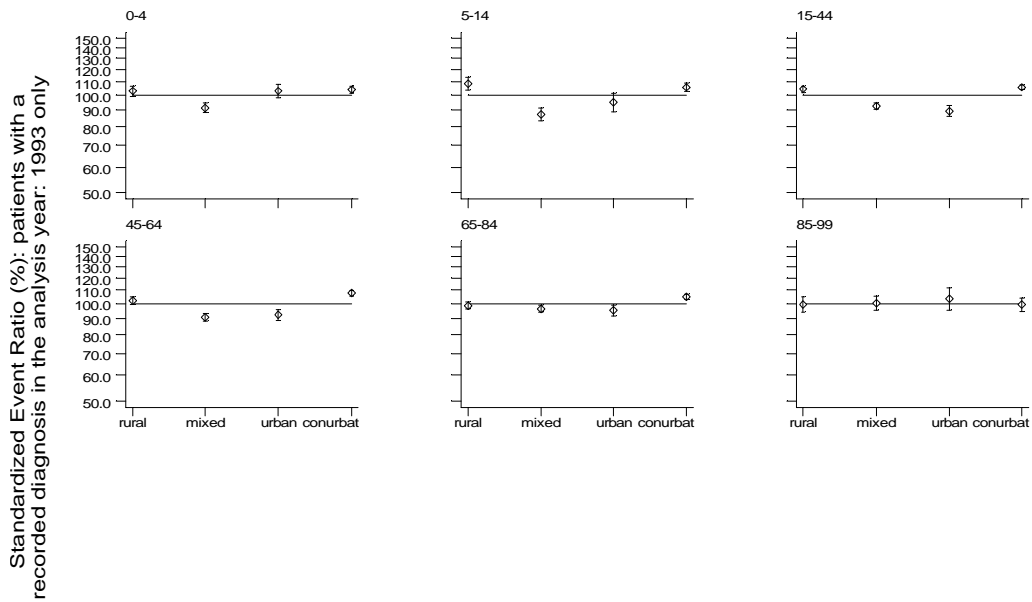

Urban/Rural Indicator  
 Graphs by age6

s2a1411.gph: England only  
 4. OR 12.

s2a1413.gph: England only  
 4. OR 12.

**A10 Acute bronchitis or bronchiolitis standard output graphs**      **A10/ GPRD2/ Page 11 of 11**  
**Geographical comparisons and yearly trends (standardised event ratios)**

- **GPRD Diagnosis, England 1991-95**

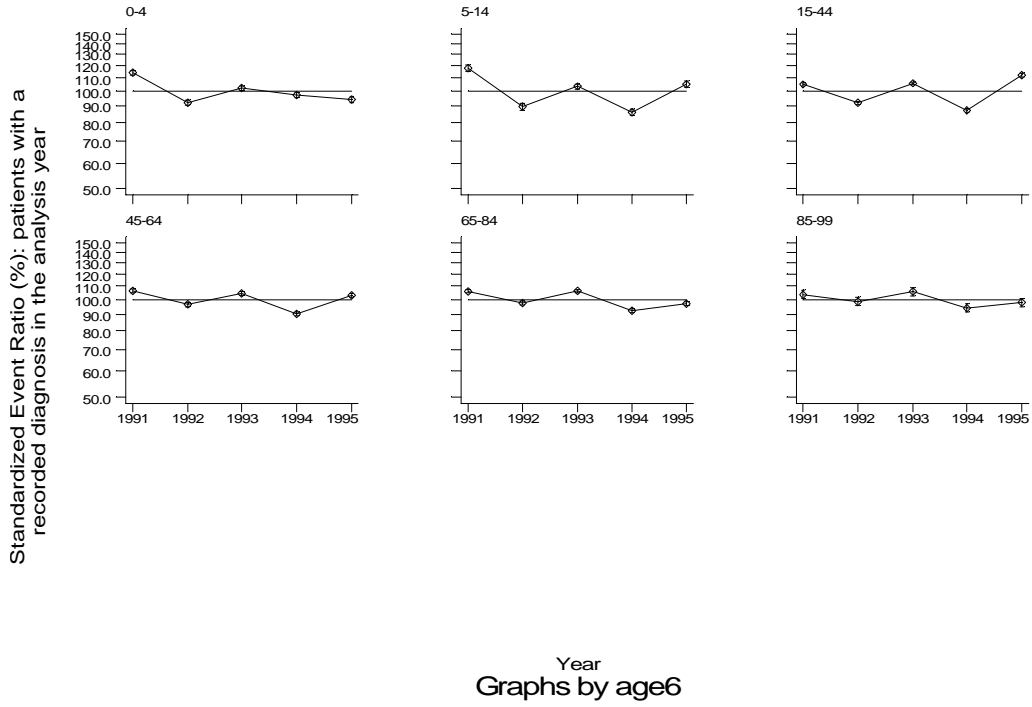

s2a14m1 .gph: England only  
4. OR 12.