

Geographical comparisons and yearly trends (standardised event ratios)

- GPRD Diagnosis, England 1991-95

“rha”

Practices have been grouped into 1991/2 Regional Health Authorities:

- 1 “A” Northern
- 2 “B” Yorkshire
- 3 “C” Trent
- 4 “D” East Anglia
- 5 “E” North West Thames
- 6 “F” North East Thames
- 7 “G” South East Thames
- 8 “H” South West Thames
- 9 “J” Wessex
- 10 “K” Oxford
- 11 “L” South Western
- 12 “M” West Midlands
- 13 “N” Mersey
- 14 “P” North Western
- 15 “W” Wales (only included in the data if broken down by rha)
- 16 Scotland (only included in the data if broken down by rha)

“area”

Regional Health Authorities in England have been grouped into 4 areas:

- 1 [5,6,7,8] [E,F,G,H] London + SE (NW Thames, NE Thames, SE Thames, SW Thames)
- 2 [9,10,11] [J,K,L] South Western (Wessex, Oxford, South Western)
- 3 [3,4,12] [C,D,M] Midlands (Trent, East Anglia, West Midlands)
- 4 [1,2,13,14][A,B,N,P] Northern (Northern, Yorkshire, Mersey, North Western)

Standardised Event Ratios/ Standardised Mortality Ratios

- *SER's for a Regional Health Authority* are standardised for age (5 year age groups), sex and the urban-rural classification (and year if based on more than one year).
- *SER's for an urban-rural classification* are standardised for age (5 year age groups), sex and Regional Health Authority (and year if based on more than one year).
- *SER's for a combination of Regional Health Authority and the urban-rural classification* are standardised for age (5 year age groups), sex (and year if based on more than one year).
- *SER's for a combination of area of England and the urban-rural classification* are standardised for age (5 year age groups), sex (and year if based on more than one year).
- *SER's for a year* are standardised for age (5 year age groups), sex, Regional Health Authority and the urban-rural classification.
- *SER's for a combination of year and Regional Health Authority* are standardised for age (5 year age groups), sex and the urban-rural classification.
- *SER's for a combination of year and the urban-rural classification* are standardised for age (5 year age groups), sex and Regional Health Authority.
- *SER's for a combination of year and area of England* are standardised for age (5 year age groups), sex and the urban-rural classification.
- *SER's for a combination of Regional Health Authority and broad age group* are standardised for age (5 year age groups), sex and the urban-rural classification (and year if based on more than one year).
- *SER's for a combination of the urban-rural classification and broad age group* are standardised for age (5 year age groups), sex and Regional Health Authority (and year if based on more than one year).
- *SER's for a combination of year and broad age group* are standardised for age (5 year age groups), sex, Regional Health Authority and the urban-rural classification.

Geographical comparisons and yearly trends (standardised event ratios)

- GPRD Diagnosis, England 1991-95

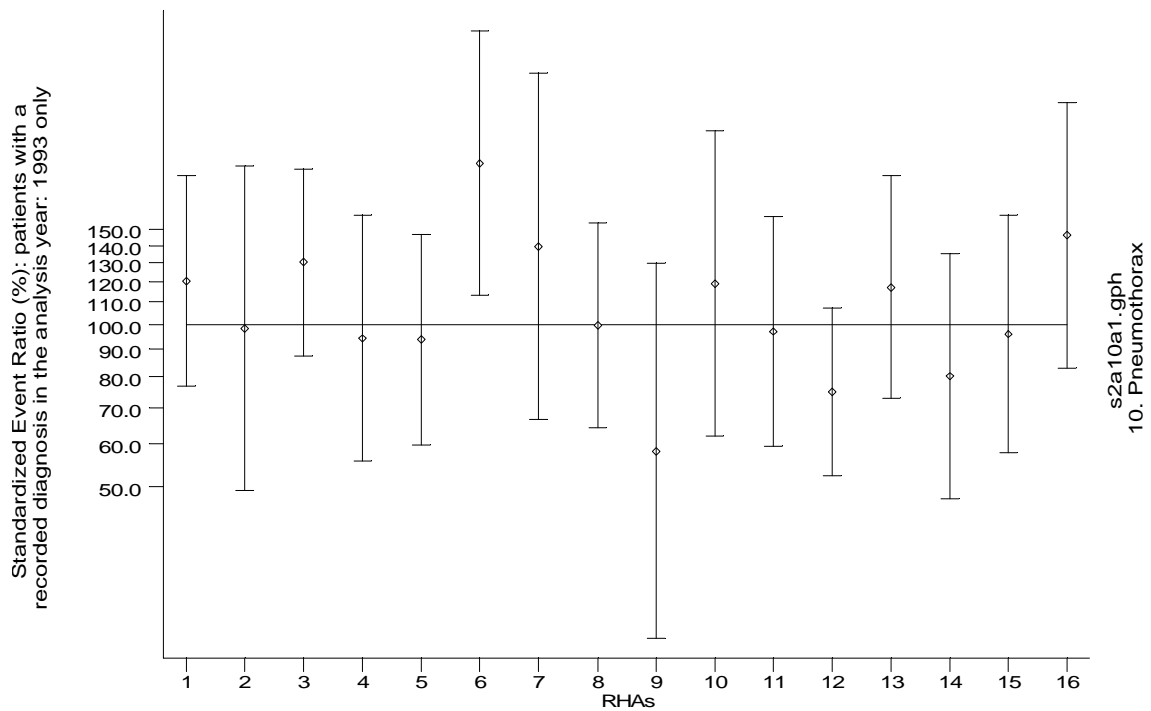
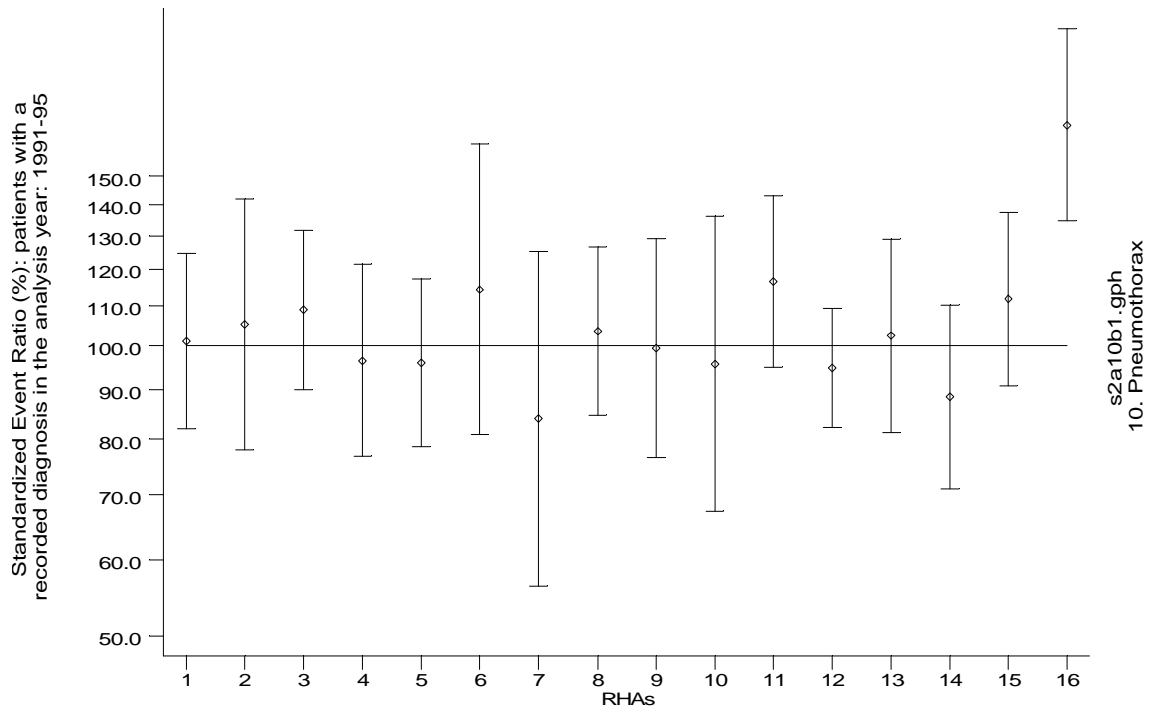

Geographical comparisons and yearly trends (standardised event ratios)

- GPRD Diagnosis, England 1991-95

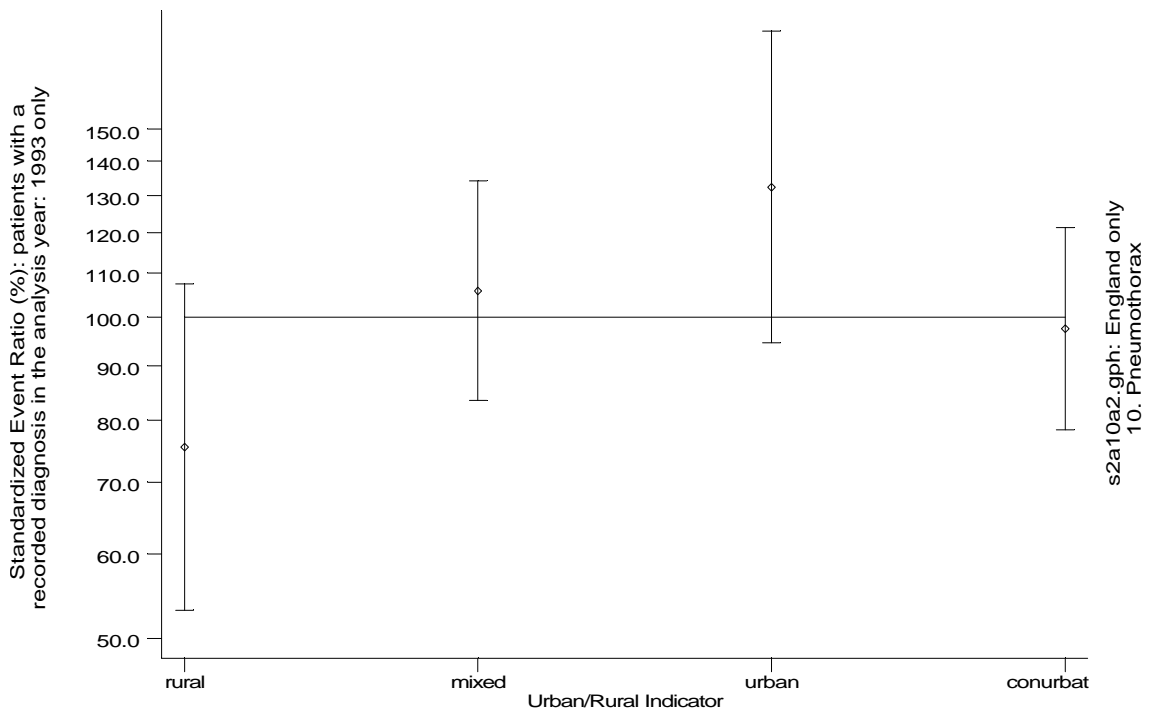
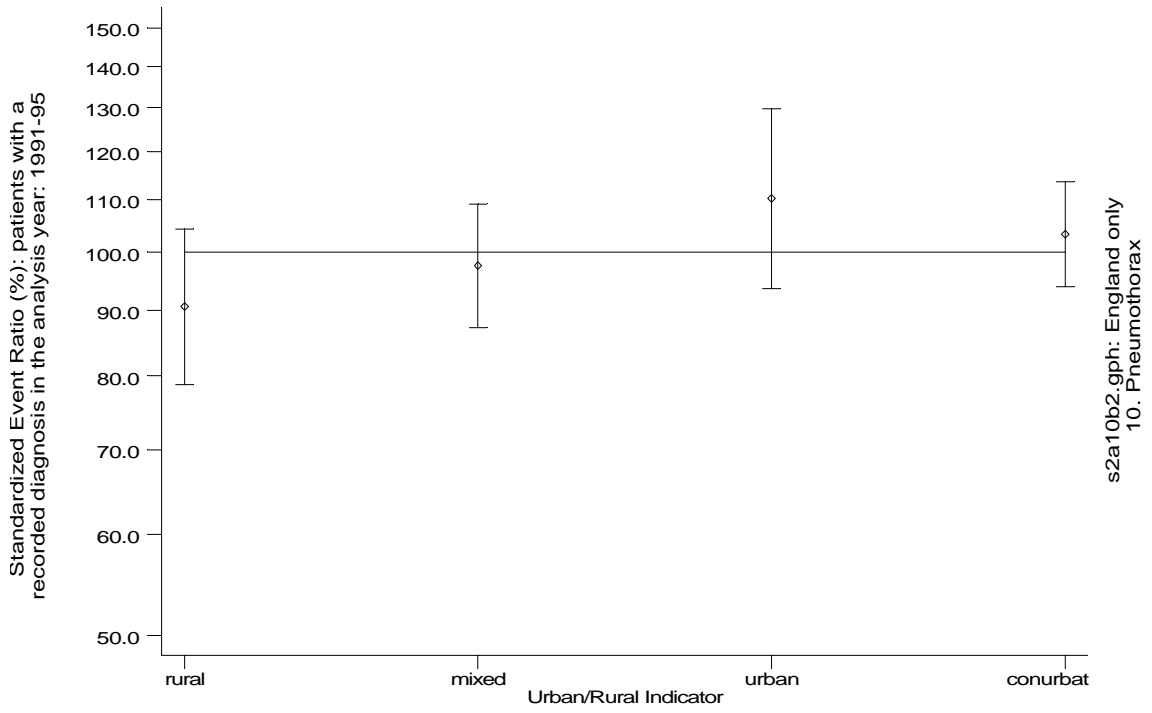

Geographical comparisons and yearly trends (standardised event ratios)

- GPRD Diagnosis, England 1991-95

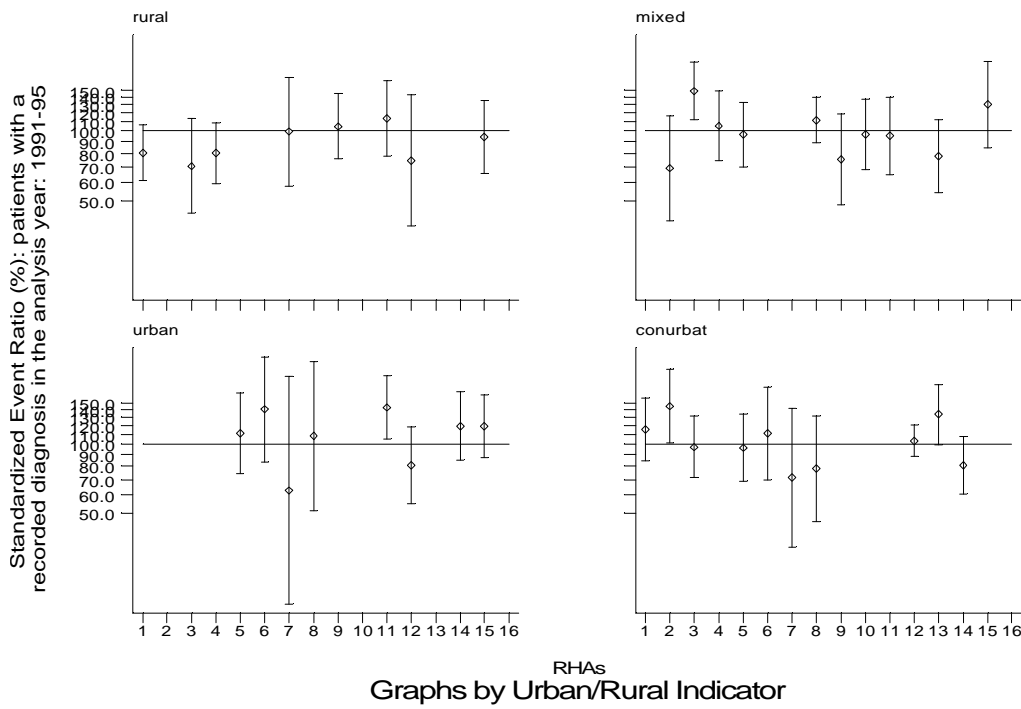

s2a10b3a.gph
10. Pneumothorax

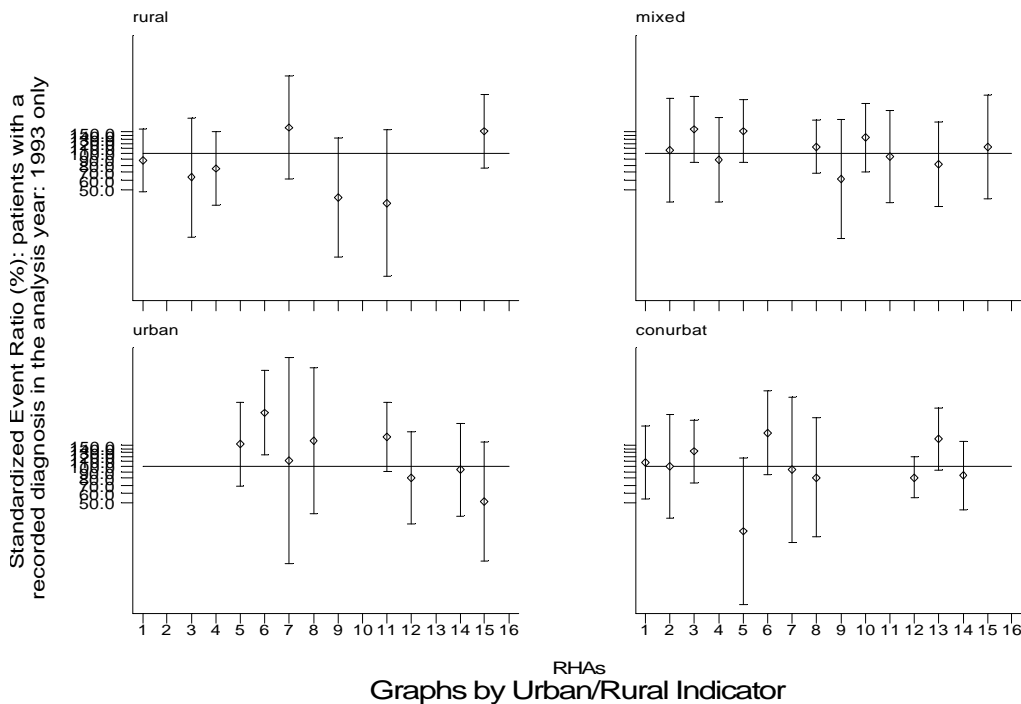

s2a10a3a.gph
10. Pneumothorax

- GPRD Diagnosis, England 1991-95

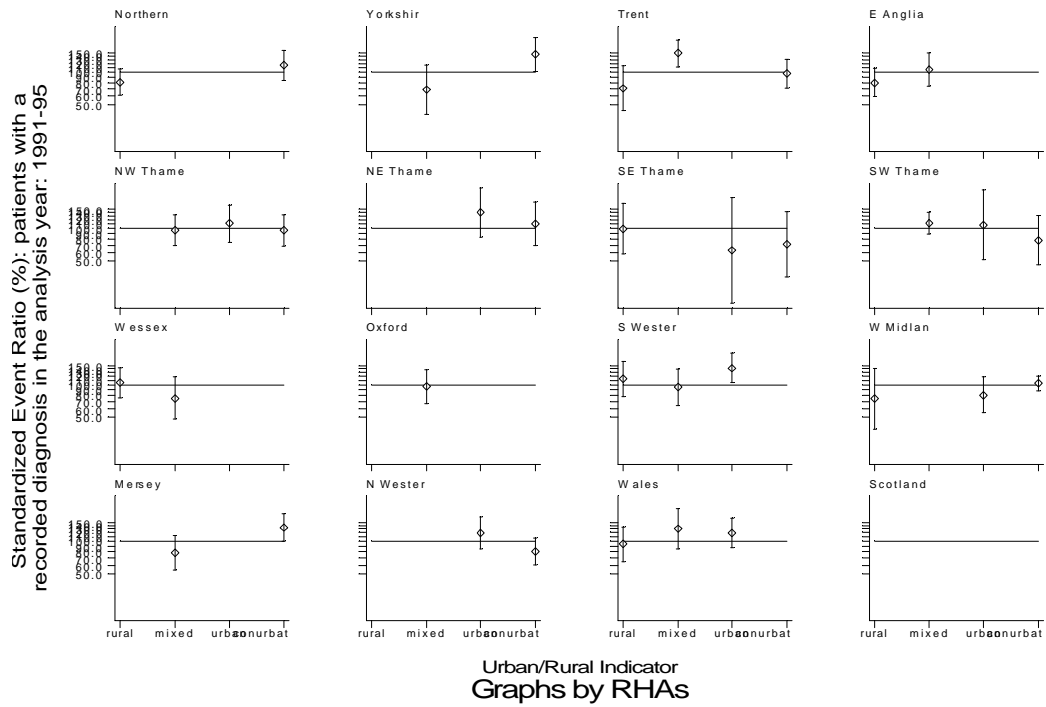

s2a10b3b.gph
 10. Pneumothorax

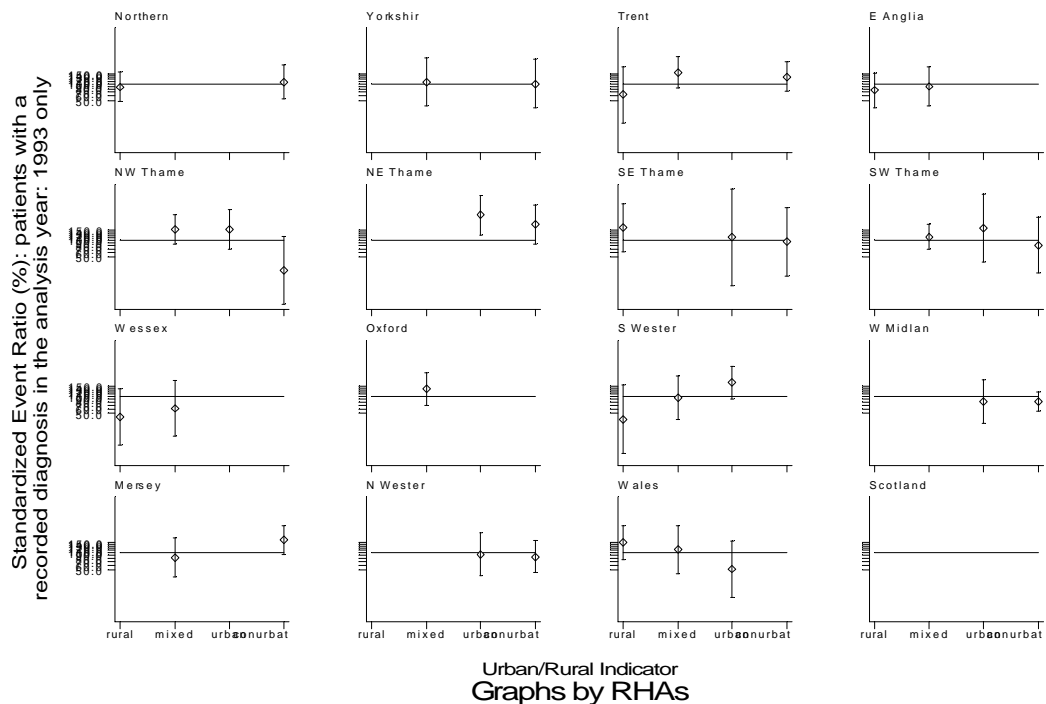

s2a10a3b.gph
 10. Pneumothorax

Geographical comparisons and yearly trends (standardised event ratios)

- GPRD Diagnosis, England 1991-95

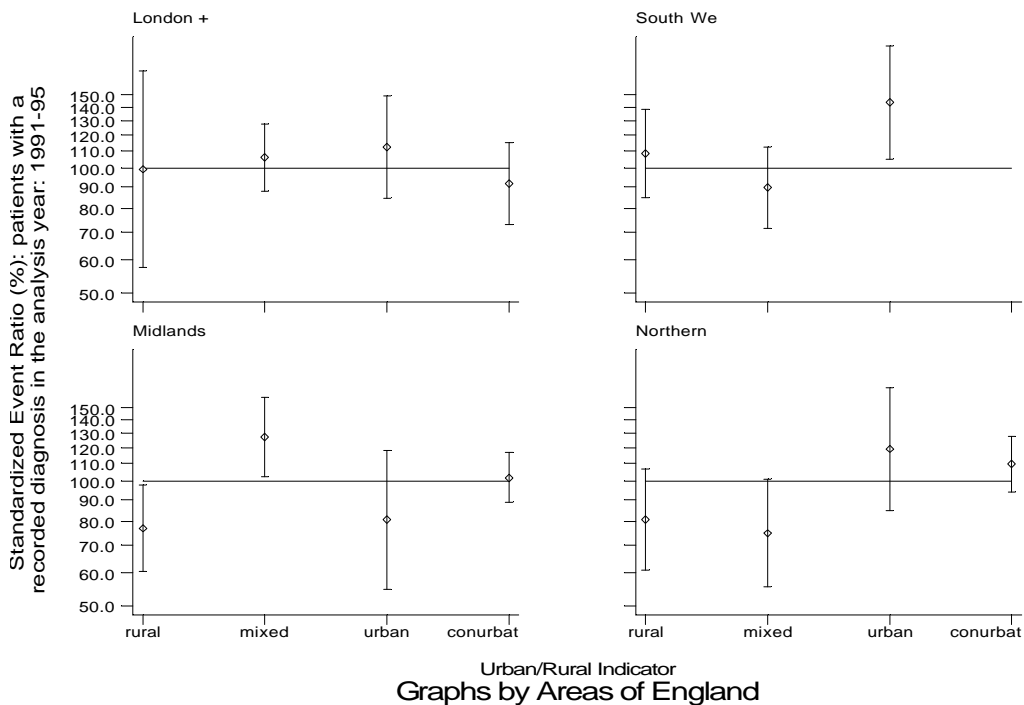

s2a10b4.gph
10. Pneumothorax

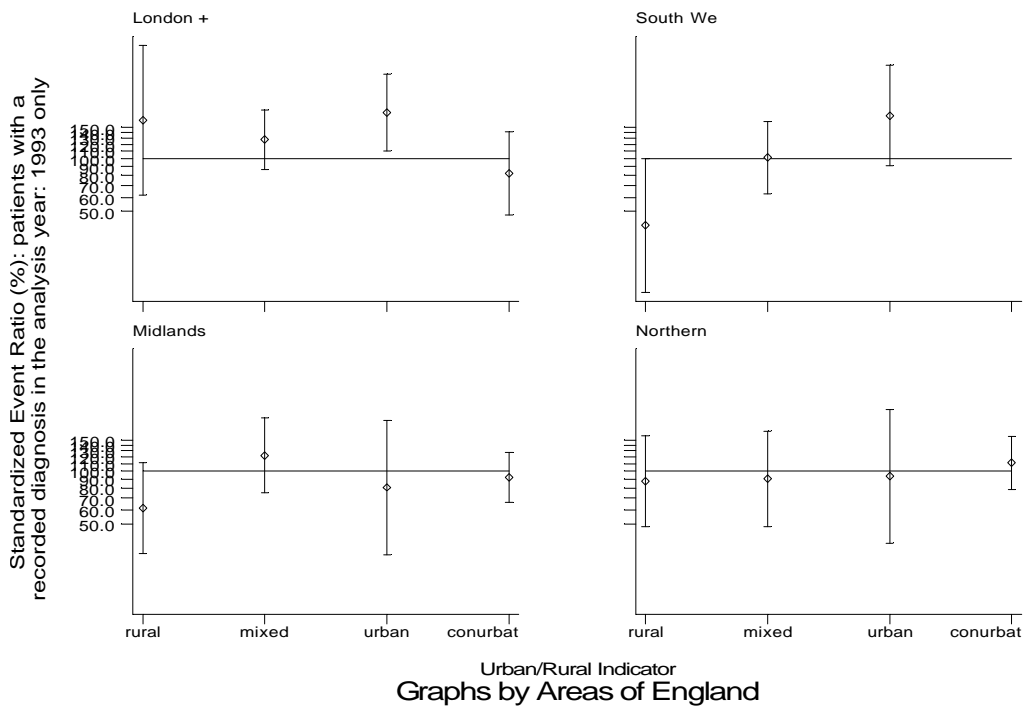

s2a10a4.gph
10. Pneumothorax

Geographical comparisons and yearly trends (standardised event ratios)

- GPRD Diagnosis, England 1991-95

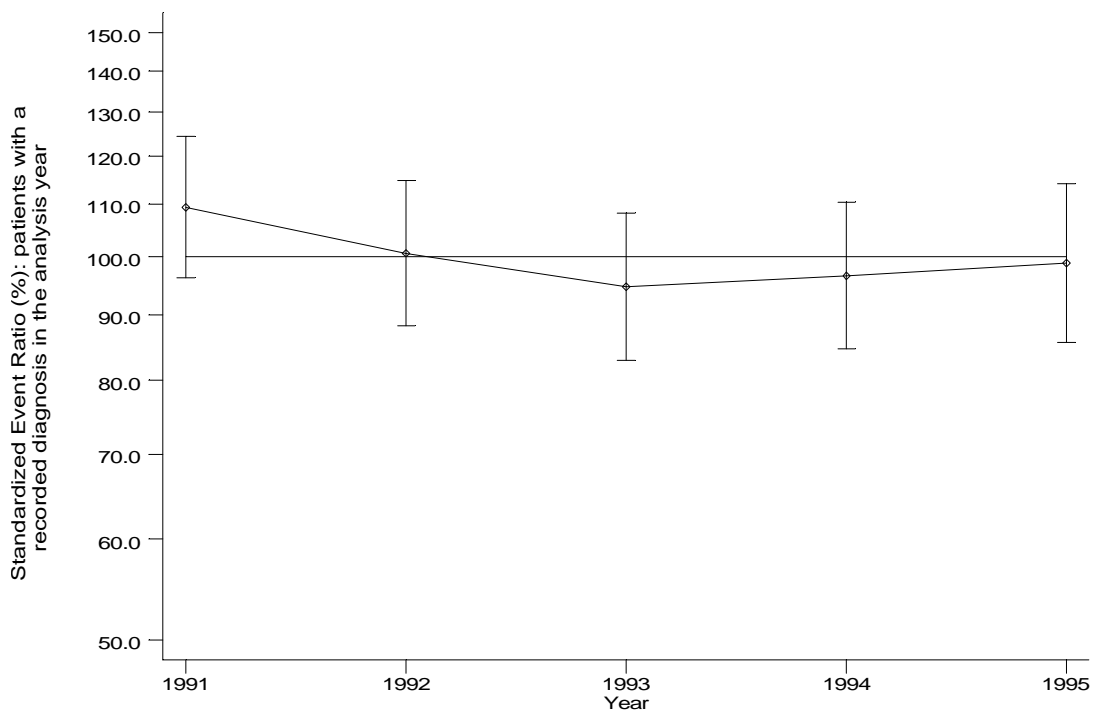

s2a10c1.gph: England only
10. Pneumothorax

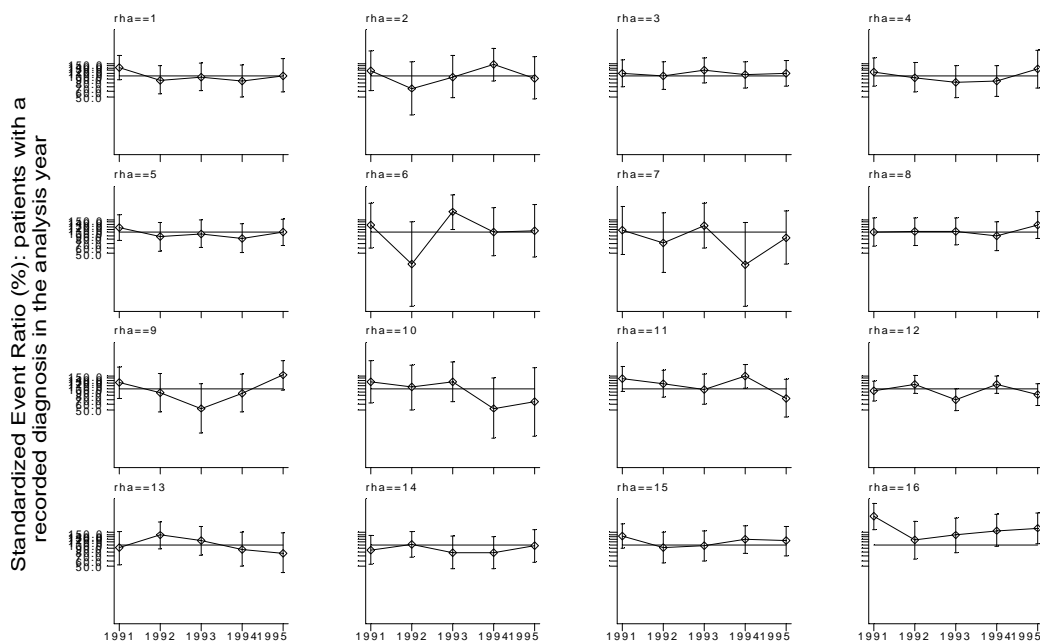

Standardized Event Ratio (%) : patients with a recorded diagnosis in the analysis year

s2a10c2.gph
10. Pneumothorax

Year
Graphs by RHAs

A15 Pneumothorax standard output graphs
Geographical comparisons and yearly trends (standardised event ratios)

- GPRD Diagnosis, England 1991-95

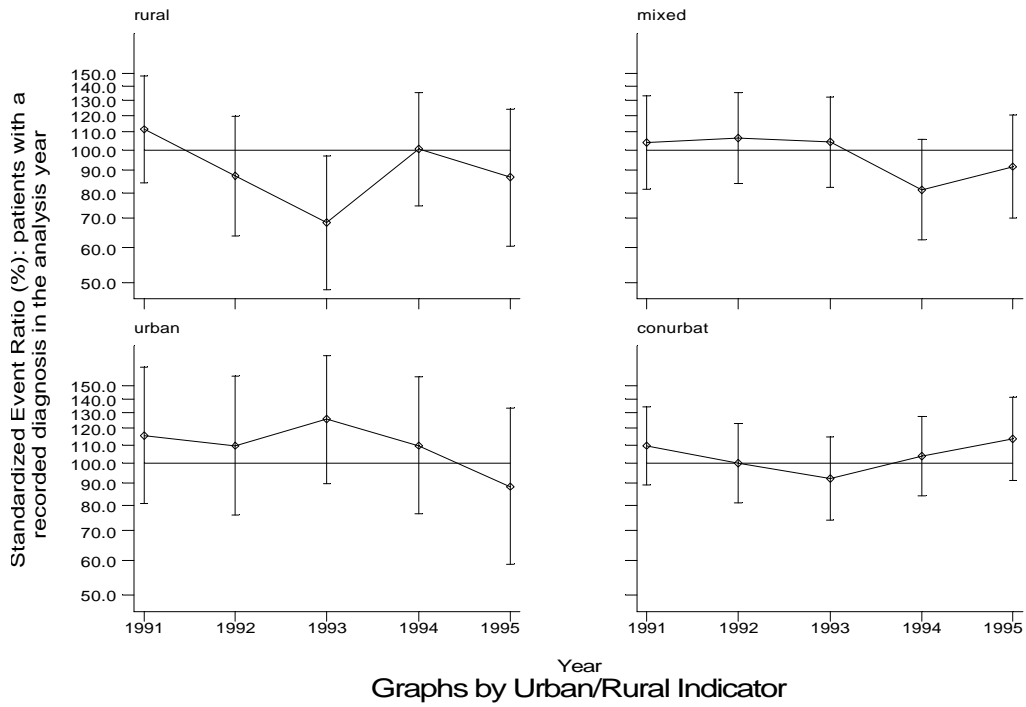

s2a10c3.gph: England only
 10. Pneumothorax

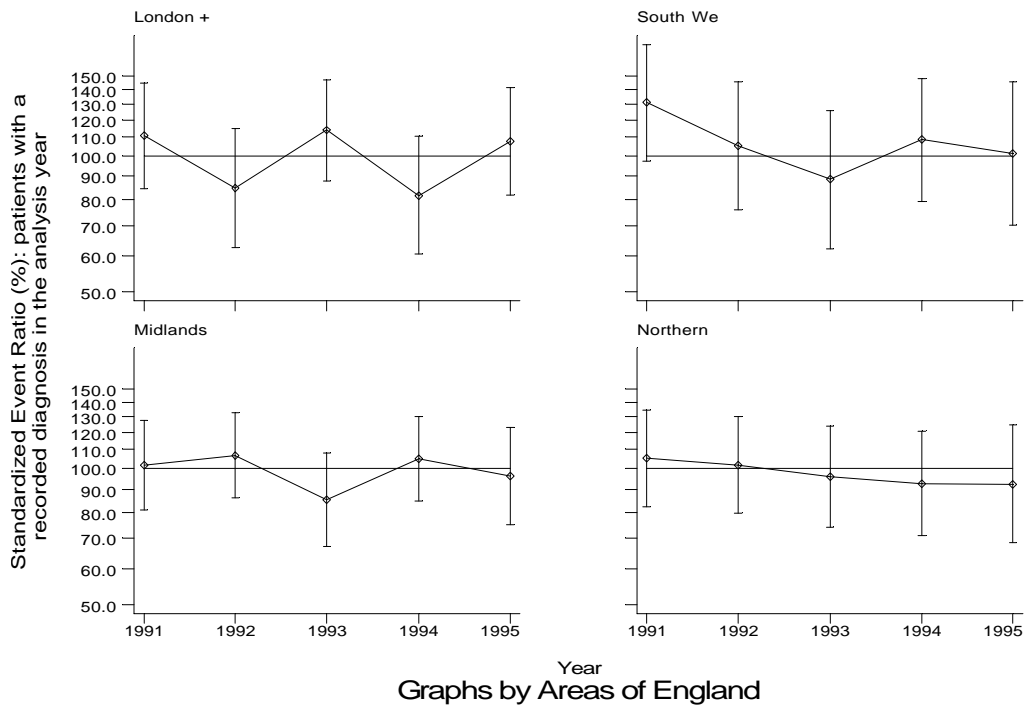

s2a10c4.gph
 10. Pneumothorax